

Date: April 1, 2024

To: Chief Operating Officer / Executive Director, Marine Corps League

From: Raymond S. Morrell, chair
National Uniform Committee
Marine Corps League

RE: Proposed Administrative Procedure Change

MCL National Administrative Procedures: Enclosure (3) Three: MCL Uniform Manual – Adopt a complete rewrite.

In accordance with Marine Corps League (MCL) National Administrative Procedures Manual, Section 10020, I submit the following proposal to address a complete rewrite of the existing MCL National Administrative Procedures Manual: Enclosure 3 – MCL Uniform Manual. Enclosed is the existing MCL Uniform Manual; and, the proposed rewrite.

This proposed rewrite was created with the deliberation, input, and consent of the MCL National Uniform Committee; regular members Jeffery Jones (NC), Ivania Mungia (CA), Bob Shepard (NJ), Lisa Solarczyk (PA); and, associate member Alison Noger (MD). Image editing was provided by regular member Jason House (NE). Writing and formatting was executed by myself.

CURRENT:

Attached – complete, current, MCL National Administrative Procedures, Enclosure (3) Three – MCL Uniform Manual; (see attachment one (1) to this change).

PROPOSED:

Attached – proposed, complete rewrite to the MCL National Administrative Procedures, Enclosure (3) Three – MCL Uniform Manual; (see attachment two (2) to this change).

RATIONAL:

This rewrite is to present the MCL National Administrative Procedures: Enclosure (3) Three – MCL Uniform Manual in a format and with language intended to be easier to read, comprehend, interpret, educate and convey while providing extensive additional information, clarity, interpretation with ample imagery to the various MCL uniform configurations and MCL uniform accessories whereby providing less uncertainty or ambiguity. Additionally, this format provides future changes to be addressed with precision.

This rewrite, as formatted, also provides as a digital resource for the members. It is equipped with functioning links that direct the reader to details of a prescribed section as well as a digitally enhanced table of contents linking to each section and subsection within the proposed document.

Respectfully submitted,

Raymond S. Morrell, member
Marine Corps League

MCL National Awards and Citation Committee
MCL National Honor Guard/Color Guard Committee
MCL National Public Relations Committee
MCL National Uniform Committee, chairperson

Past Worthy Pack Leader
Past Department Commandant
Past Detachment Commandant

**2023 NATIONAL ADMINISTRATIVE PROCEDURES
ENCLOSURE (3)**

**UNIFORM CODE
MARINE CORPS LEAGUE**

PREFACE

The guidance of this Uniform code is presented as a standard to establish uniformity and define appropriate wear of the Marine Corps League Uniform. The word "Uniform" itself is defined as: (1) Always the same, as in character or degree unvarying, (2) conforming to one principle, standard, or rule; consistent.

Because many features about these uniforms clearly resemble United States Marine Corps uniforms, it is very likely that an unmindful public may see that we are the Marines; and when today's Marines see us wearing uniforms that are a likeness to their own, they will be seeing us as one of their own. Our appearance reflects upon the Marine Corps and Marines everywhere, and we should ever be aware of that responsibility. Uniforms prescribed in this Uniform Code are considered appropriate to preserve the respect and dignity of The Marine Corps League and the United States Marine Corps.

I. MEDALS and RIBBONS

- A. MCL and DOD medals and/or ribbons should **NEVER** be mixed on any uniform. The wearer has only the choice of wearing authorized medals and/or ribbons of **EITHER**, but **NEVER BOTH TOGETHER**.
- B. One, two, or three large (standard) MCL medals or DOD medals may be worn centered over the left breast pocket of the Marine Corps League Red Blazer Uniform. Medals must be mounted on a single ribbon bar. **MEDALS MAY BE OF THE WEARER'S CHOICE**.
- C. Miniature MCL or Miniature DOD Medals may be worn **ONLY** with the **FORMAL DRESS UNIFORM**, either on the Evening Dress Jacket, or on the MCL Red Blazer when worn as the optional jacket for the **FORMAL DRESS UNIFORM**.
- D. Enclosure Four (4) should be referenced for proper precedence of MCL medals and/or ribbons.
- E. Members are expected to know their individual authority to wear DOD medals, badges, devices, and awards and the proper way to wear those decorations. Appropriate military uniform directives should be referenced for proper precedence of USMC or other DOD medals and/or ribbons.

**2023 NATIONAL ADMINISTRATIVE PROCEDURES
ENCLOSURE (3)**

II. WEARING OF MINIATURE MEDALS

- A. Miniature medals (MCL or DOD) may be worn only on the **FORMAL DRESS UNIFORM (Evening Dress Jacket or MCL Red Blazer when worn as an optional jacket on the Formal Dress Uniform.)**
- B. Miniature medals worn on the Evening Dress Jacket should be worn centered on the left lapel, and below the tip of the lapel notch.
- C. The following applies only if wearing the Red Blazer as an optional jacket for the Formal Dress Uniform.
- Miniature medals may be worn on the left lapel of the Red Blazer with the medals placed evenly between the left lapel notch and the top edge of the breast pocket and one (1) inch out from the edge of the inside of the left lapel. In those instances where regulation size holding bar/bars cannot be accommodated on the lapel, medals may be extended beyond the edge of the lapel to the left breast of the Red Blazer.
 - Additional holding bars on the Red Blazer shall be placed under the top row in such a manner that the medallions of the upper row are in line immediately above the medallions of the succeeding row, unless medals count is uneven.

III. MOUNTING OF MINIATURE MEDALS

- A. When more than one (1) medal is worn they should be suspended from a holding bar of sufficient stiffness to support the weight of the medals.
- B. When eleven (11) medals are worn, there will be five (5) medals on the top row, and six (6) medals on the bottom row. When there is an uneven number of medals, the rows cannot be even top to bottom.
- C. The maximum length of the holding bar for miniature medals should be four (4) inches, (3 RIBBON BAR) although a holding bar of maximum length has room for a maximum of five (5) medals side by side; it can however accommodate ten (10) medals if overlapped. Overlapping shall be equal (not more than 50%) and the right or inboard medal shall be shown in full.
- D. Mounting of the Miniature medals by rows:
- One to ten (10) medals, one (10) row only
- Two medals, mounted side by side on a 1-5/16" (1 ribbon bar)
 - Three medals mounted on a 1-5/16" bar (1 ribbon bar) overlapped
 - Four medals, mounted side by side on a 2-5/8" bar (2 ribbon bar)
 - Five medals, mounted on a 2-5/8" bar (2 ribbon bar) overlapped

**2023 NATIONAL ADMINISTRATIVE PROCEDURES
ENCLOSURE (3)**

- Six to ten medals, mounted on a 4" bar (3 ribbon Bar) overlapped
- Eleven medals, 2 rows-first row (5) second row (6)
- Twelve or more medals should be tiered on rows as above.

E. In the case of MCL issued medals only; in lieu of the above prescribed overlapping mini-medals mounting, the commercially available mini-medal mounting bars, which display the mini-medals in rows of (4) or (5), when five (5), ten (10), fifteen (15) or twenty (20) are worn, or partial additional rows of one (1), two (2), or three (3) mini-medals, without overlapping, may be worn.

IV. **SHOULDER PATCHES.** Shoulder patches are worn on the undress uniform white aviator shirt, short sleeve or long sleeve, and the female white USMC style shirt **ONLY**.

A. The Marine Corps League shoulder patch will be worn on the LEFT sleeve, centered on the sleeve and 1-1/2" below the shoulder seam.

B. The United States Flag patch (2" x 3") will be worn on the RIGHT Sleeve, centered on the sleeve and 1-1/2" below the shoulder seam. The United States Flag patch will have a WHITE border and will have a field of BLUE to the right (to the wearer's front.)

C. **AT THE WEARER'S CHOICE;** if a member is also a member of the Military Order of Devil Dogs, the MODD patch may be worn in place of the United States Flag patch, centered on the sleeve and 1-1/2" below the shoulder seam. Only one patch can be worn on each sleeve.

D. NO service or unit patches are to be worn on the MCL Uniform.

V. **MARINE CORPS LEAGUE COVER**

A. The basic uniform of the MCL is the unique cover that identifies the members of the MCL. Because all other parts of the uniform that are designated in this enclosure are optional, the cover remains as the only consistent identifier for MCL members, which is why the cover is worn indoors at appropriate MCL functions. When MCL members are wearing the appropriate cover, as listed below, they are considered in uniform. **NO OTHER TYPE OF COVER MAY BE WORN AT A MARINE CORPS LEAGUE FUNCTION OR MEETING.**

B. All members of the Marine Corps League are authorized to wear the RED COVER.

- Members elected or appointed at the department level are authorized to wear the RED COVER with a GOLD CROWN.
- Members elected to a national office or appointed to a national staff/committee are authorized to wear GOLD COVERS.
- The National Commandant will wear a WHITE COVER.

2023 NATIONAL ADMINISTRATIVE PROCEDURES ENCLOSURE (3)

- C. The Past National Commandants and Honorary Past National Commandants are authorized to wear a GOLD COVER with WHITE CROWN.
- The Past Chief Devil Dogs and Honorary Chief Devil Dogs are authorized to wear a GOLD COVER with a BLACK CROWN.
 - Past National Vice Commandants of Divisions, Past Division Vice Chief Devil Dogs, Past National Executive Directors, and Past National Directors of Young Marines are authorized to wear a GOLD COVER with a GOLD CROWN. (Rev 2022)
 - Past Department Commandants and Past Pack Leaders are authorized to wear a RED COVER with a GOLD CROWN.
 - Past Detachment Commandants and Past Pound Keepers are authorized to wear a RED COVER with a RED CROWN.
 - All past officers listed above may identify their past office with a title strip or embroidery and may display the years that they held that office.
 - With the exception of Past National Commandants, Honorary Past National Commandants, Past Chief Devil Dogs, and Honorary Chief Devil Dogs, they all may also display the organization where they held that office (i.e., Southeast Division; Department of Ohio; Chattanooga Detachment; etc..)
 - Only the officers listed in this paragraph are authorized to retain the cover for their previous office after they leave that office. All other members will revert back to the appropriate cover for the elected or appointed office currently held, and if any, removing the officer identification STRIP(S) for prior offices no longer held.
- D. The only insignia authorized for wear on the MCL covers is the 1-1/2" X 1-1/2" anodized solid gold color or polished brass Marine Corps emblem (**Enlisted Style Only**) on the left side. The Devil Dog patch, if authorized, will be worn up front on the right side of the cover. The identification strips, i.e., department or detachment strip, or embroidering, will be centered on the right side. If the "LIFE" strip is worn, it will be to the rear of the right side. The "LIFE MEMBER" strip will be worn the same as the identification strips are worn and should be worn above other strips. **NO DIVISION PINS OR OTHER PINS/ORNAMENTS ARE AUTHORIZED ON MARINE CORPS LEAGUE COVERS.** (See diagram Enclosure Three (3) Attachment 1-1.)

VI. SPECIAL UNIFORM AUTHORIZATION

The standard MCL cover is the minimum uniform item worn by members to be considered "IN UNIFORM". Members who are participating in memorial services and who are in MCL uniform may wear "WHITE GLOVES" of the same type as worn by the uniformed services. Wearing of white gloves will be at the discretion of the senior officer in charge of the detail. Although clothing and apparel worn with the standard cover may or may not have a Marine Corps or MCL theme, and may be appropriate attire, that attire is not a uniform of the League.

2023 NATIONAL ADMINISTRATIVE PROCEDURES ENCLOSURE (3)

The red cover may be worn by members in good standing while participating in a color guard or funeral detail comprised of members of multiple veteran's service organizations that have established their own uniform.

ONLY those uniforms that are outlined under "UNIFORM- MALE"; "UNIFORM -FEMALE"; and "ASSOCIATE MEMBERS UNIFORM" are approved uniforms of the MCL. NO variation(s) of the prescribed uniforms are authorized. In case of inclement weather (rain, snow, sleet, or cold) the local Detachment or Department Commandant may authorize appropriate outer wear to be worn over the Marine Corps League uniform (**ALL UNIFORMS AND CLOTHING "MUST" BE THE SAME**). Proposed changes to the uniform code must be submitted through the Bylaws and Administrative Procedures amendment process.

VII. MARINE CORPS LEAGUE CREST

The metallic embroidered Marine Corps League Crest has clutch pins on the reverse and pins directly to the red blazer pocket, or may be worn on a plastic pocket sleeve, either glued or pinned to the plastic sleeve. The commercially sold pocket crest, with Marine Corps emblem, MCL Seal permanently set into the plastic sleeve or embroidered MCL crest that is permanently embroidered on the pocket of the red blazer itself, may also be worn as optional wear.

VIII. LAPEL PINS

The following lapel pins may be worn only on the Red Blazer or Evening Dress Jacket. The Past National Commandant Pin may be worn inboard with the National Marine of the Year outboard. National Marine of the Year may be worn inboard with a Past Department or Detachment Commandant Pin. (ONLY ONE PAST COMMANDANT PIN MAY BE WORN AT A TIME, WEARER'S CHOICE.) Kennel Devil Dog of the Year Pin may be worn outboard of the National Marine of the Year. The Chapel of Four Chaplains, MCL membership, or retired Marine or retired Navy lapel pins may also be worn. Although there are several types of MCL membership pins (i.e., National Associate Member of the Year, Past Commandant, Life Member, Five Year Membership, Ten Year Membership, etc...), only "ONE" MCL membership pin should be worn. ordained ministers or chaplains may wear a symbol of their religion of the size approved by DOD. Whatever pins are approved for wear; **ONLY TWO (2) PINS MAY BE WORN AT ANYTIME, WEARER'S CHOICE**. Only ONE (1) miniature ribbon of the individual's choice may be worn above the lapel pins on the red blazer or evening dress jacket, provided miniature medals are not worn on the evening dress jacket. (Rev 2021)

APPROVED LAPEL PINS

1. Past National Commandant Pin
2. National Marine of the Year Pin
3. Devil Dog of the Year Pin
4. National Associate Member of the Year Pin (Rev 2021)
5. Past Department or Past Detachment Commandant Pin

2023 NATIONAL ADMINISTRATIVE PROCEDURES ENCLOSURE (3)

6. Chapel of Four Chaplains Pin
7. MCL Membership Pin
8. Retired Marine or Retired Navy Pin
9. Life Member Pin
10. Ordained Ministers or Chaplains Symbol Pin
11. United States Flag Pin (3/8" X 3/4" in size)
12. Vietnam War 50th Commemorative Pin
13. Gold Star (Rev 2021)
14. Next of Kin Deceased Personnel Pin (Rev 2021)
15. Presidential Volunteer Service Award Pin (Life, Gold, Silver, Bronze) (Rev 2022)

NOTE: There are many styles of most pins but only ONE (1) type may be worn at a time.

The Crossed Flag Pin (US & USMC) is NOT ALLOWED.

IX. NAME TAGS

A nametag may be worn on the UNDRESS UNIFORM (short sleeve white, long sleeve white or women's USMC white blouse) as optional wear. A nametag will **NOT BE WORN ON ANY OTHER UNIFORM.**

X. MEDALLIONS

The Marine of the Year or Associate Member of the Year medallion and ribbon (national, division, department or detachment); the Chapel of Four Chaplains Medallion (Legion of Merit, Humanitarian Award, and Bronze Medallion Award); the Chief's Badge of Office, the Past Chief Devil Dog Collar, or the Military Order of Devil Dogs collar, if authorized, may be worn with the RED BLAZER CASUAL UNIFORM, RED BLAZER FORMAL UNIFORM, THE EVENING DRESS UNIFORM, OR THE UNDRESS UNIFORMS (MALE AND FEMALE). Only one of these devices, medallions, or collars, may be worn at a time at the option of the wearer. **NOTE – MEDALLIONS MAY NOT BE WORN WITH ANY OTHER STYLE SHIRT (I.E., POLO, T-SHIRT, OR CIVILIAN DRESS SHIRTS.)** (Rev 2022)

XI. WHITE DUTY BELTS

- A. White duty belts may be worn by a member while performing the duty as Sergeant at Arms (SAA) or as a member of a Color Guard or Honor Guard, and only with the undress uniform short sleeve white or long sleeve white shirt.

2023 NATIONAL ADMINISTRATIVE PROCEDURES ENCLOSURE (3)

- B. The white duty belt should be the **Standard Plain White Cotton Web Belt (2-1/2")** with brass Marine Corps waist plate (3-1/2" x 2-1/2") (DRILL INSTRUCTOR STYLE) or **Standard Plain White Cotton Web Belt (2-1/2")** with gold (in color) Marine Corps Buckle (3-1/2" x 2-1/2"), either highly shined brass or Hamilton gold plated anodized brass with the EGA. **AN ASSOCIATE MEMBER MAY WEAR THIS BUCKLE WHILE PREFORMING THE DUTIES OF SERGEANT AT ARMS OR DURING AN HONOR GUARD DETAIL CEREMONY ONLY. THE ASSOCIATE MEMBER MAY NOT WEAR THIS BUCKLE AT ANY OTHER TIME.**
- C. The MCL **White Duty Belt** is for use while under arms (Honor Guard), standing post (SAA) or marching in a parade performing the duties of a Color Guard. It is NOT the same belt as the 1 3/4" dress blue uniform white belt. The illustrations below show the drastic difference between each belt. Only example "A" is the authorized duty belt to be worn during an MCL honor guard, color guard or sergeant at arms duty.



Example A: ALWAYS wear the above **White Duty Belt (2 1/2" wide)** with NCO brass plate with two brass stoppers and black plate (not shown) with MCL undress short sleeve OR long sleeve uniform.

Example B: NEVER wear or allow others to wear the below **Dress Blue Uniform White Belt** with ANY MCL uniform items. USMC dress blue belt is only authorized for wear with the Dress Blue Blouse



UNIFORM MALE

UNDRESS LONG SLEEVE - MALE

- Standard cover (Paragraph V).
- Devil Dog collar, if authorized (optional).
- Nametag (optional) (paragraph IX).
- White shirt, with military creases (to be airline pilot style with two (2) pockets with button down flaps and shoulder epaulets).
- MCL Sunburst insignias on collar, centered 1/2" inside the collar tip, with the wings of the emblem parallel to the deck.
- Shoulder patches as authorized (Paragraph IV).

2023 NATIONAL ADMINISTRATIVE PROCEDURES ENCLOSURE (3)

- MCL ribbons or DOD authorized ribbons, wings, badges, (MCL AND DOD RIBBONS CANNOT BE WORN TOGETHER: (NO MEDALS TO BE WORN ON THIS UNIFORM))
- The Marine of the Year Medallion and Ribbon (national, division, department or detachment); the Chapel of Four Chaplains Medallion (Legion of Merit, Humanitarian Award, and Bronze Medallion Award); or the Military Order of Devil Dogs collar, if authorized, may be worn with the undress long sleeve uniform. Only one of these devices, medallions, or collars, may be worn at a time at the option of the wearer. **NOTE – MEDALLIONS MAY NOT BE WORN WITH ANY OTHER STYLE SHIRT (I.E., POLO, T-SHIRT, OR CIVILIAN DRESS SHIRTS.)**
- MCL ribbons should be centered over the left breast pocket, 1/8" above the pocket flap. DOD awards and decorations should be worn as authorized to the individual.
- **TIE. PLAIN BLACK** with Marine Corps or MCL gold tie bar ENLISTED STYLE ONLY (no open collar).
- Trousers, dress blue (with NCO "RED" stripe) with belt, Marine Corps khaki web, with web belt brass buckle.
- Shoes, black, plain toe (military style, highly glossed)
- Socks, Black

OPTIONAL: Trousers, black, dress, with the black leather belt with square gold buckle with Marine Corps emblem (EGA); a ratcheting black leather belt with a gold Marine Corps emblem buckle (EGA); or a ratcheting black leather belt with a gold buckle with MCL logo may be worn instead of the dress blue trousers and khaki web belt.

UNDRESS - SHORT SLEEVE - MALE

The short sleeve UNDRESS uniform is the same in every way to the long sleeve UNDRESS uniform with the following exceptions:

- The shirt shall be the same airline pilot style, but short sleeves instead of long.
- The shirt shall be worn with an open collar and NO TIE OR TIE BAR IS WORN WITH THE UNDRESS SHORT SLEEVE SHIRT.
- The Marine of the Year Medallion and Ribbon (national, division, department or detachment); the Chapel of Four Chaplains Medallion (Legion of Merit, Humanitarian Award, and Bronze Medallion Award); or the Military Order of Devil Dogs collar, if authorized; may be worn with the undress short sleeve uniform. Only one of these devices, medallions, or collars, may be worn at a time at the option of the wearer. **NOTE – MEDALLIONS MAY NOT BE WORN WITH ANY OTHER STYLE SHIRT (I.E., POLO, T-SHIRT, OR CIVILIAN DRESS SHIRTS.)**

2023 NATIONAL ADMINISTRATIVE PROCEDURES ENCLOSURE (3)

CASUAL - RED BLAZER - MALE

- Standard cover (Paragraph V)
- The Marine of the Year Medallion and Ribbon (national, division, department or detachment); the Chapel of Four Chaplains Medallion (Legion of Merit, Humanitarian Award, and Bronze Medallion Award); or the Military Order of Devil Dogs collar, if authorized, may be worn with the casual – red blazer uniform. Only one of these devices, medallions, or collars, may be worn at a time at the option of the wearer. **NOTE – MEDALLIONS MAY NOT BE WORN WITH ANY OTHER STYLE SHIRT (I.E., POLO, T-SHIRT, OR CIVILIAN DRESS SHIRTS.)**
- White shirt, plain collar (no button-down collars, **NO SUNBURST INSIGNIAS** on the collar).
- **TIE. PLAIN BLACK** with MCL or USMC (ENLISTED STYLE) gold tie bar.
- Blazer, red with two (2) MCL buttons on front and three (3) or four (4) MCL buttons on each sleeve cuff.
- Marine Corps League Crest (Paragraph VII).
- Lapel Pin(s) (optional) (Paragraph VIII).
- Trousers, black, dress.
- Belt, black leather, with Marine Corps emblem (EGA) on square gold buckle.
- Shoes, black plain toe (military style, highly glossed).
- Socks, black.

OPTIONAL: A black leather dress belt may be worn as a substitute to the black leather belt with Marine Corps emblem (EGA) on square gold buckle. Also optional is a ratcheting black leather belt with a gold Marine Corps emblem buckle (EGA) or a ratcheting black leather belt with a gold buckle with MCL logo.

One, two or three large (standard) MCL medals or DOD medals may be worn centered over the left breast pocket of the MCL casual uniform - red blazer. Medals must be mounted on a single ribbon bar (PARAGRAPH III a.)

Sunburst insignias are **NOT** worn on the shirt collar and the Marine Corps **Dress Blue trousers are NOT WORN with the CASUAL RED BLAZER UNIFORM.**

FORMAL DRESS - MALE

- Standard Cover (Paragraph V) (RECOMMENDED not to be worn at indoor formal events/ceremonies.)

2023 NATIONAL ADMINISTRATIVE PROCEDURES ENCLOSURE (3)

- The Marine of the Year Medallion and Ribbon (national, division, department or detachment); the Chapel of Four Chaplains Medallion (Legion of Merit, Humanitarian Award, and Bronze Medallion Award); or the Military Order of Devil Dogs collar, if authorized, may be worn with the formal dress uniform. Only one of these devices, medallions, or collars, may be worn at a time at the option of the wearer. **NOTE – MEDALLIONS MAY NOT BE WORN WITH ANY OTHER STYLE SHIRT (I.E., POLO, T-SHIRT, OR CIVILIAN DRESS SHIRTS.)**
- Military bow tie, black.
- White shirt, formal (standard collar), **PLEATED FRONT - NO RUFFLES.**
- Gold cuff links with EGA and gold studs.
- Cumberbund, gold - OR - gold vest front (only approved design.)
- Trousers, black tux, - OR - trousers, black, with black dress belt (a ratcheting black leather belt with a gold Marine Corps emblem buckle (EGA) or a ratcheting black leather belt with a gold buckle with MCL logo are an approved optional dress belt.)
- MCL red evening dress jacket, medium weight gabardine material with MCL buttons, gold waist chain, and sunburst insignias at locating holes in jacket collar.
- Lapel pin(s) (optional) (Paragraph I, II and III and VIII.)
- Shoes, black plain toe (military style, highly glossed.)
- Socks, black.
- Miniature medals, wings, badges (paragraph I, II and III.)

OPTIONAL: The red blazer may be worn as an option to the red evening dress jacket with the FORMAL DRESS UNIFORM. If the red blazer option is chosen, the following applies.

- The Marine Corps League Crest (Paragraph VII) is optional if miniature medals are worn.
- Medals may be worn per Paragraphs I, II and III.

OPTIONAL: In addition to the black tuxedo trousers worn with the evening dress jacket, the wearer may opt to wear the Marine Corps dress blue trousers with NCO red stripe in place of the black tuxedo trousers.

NOTE: THE MARINE CORPS DRESS BLUE TROUSERS WILL NOT BE WORN WITH THE RED BLAZER AT ANY TIME.

**2023 NATIONAL ADMINISTRATIVE PROCEDURES
ENCLOSURE (3)**

UNIFORM FEMALE

UNDRESS - LONG SLEEVE - FEMALE

- Standard cover, male or female style with 1-1/2" x 1-1/2" (ENLISTED STYLE) anodized solid gold color or polished brass EGA (Paragraph V.)
- Devil Dog collar, if authorized (**OPTIONAL**).
- Nametag (optional) (Paragraph IX.)
- White shirt, (to be airline pilot style with two (2) pockets with button down flaps and shoulder epaulets or women's white USMC shirt or Army white ASU.) (Rev 2021)
- MCL Sunburst insignias on collar, centered 1/2" inside the collar tip, with wings on the emblem parallel to the deck.
- Shoulder patches as authorized (Paragraph IV.)
- MCL ribbons or DOD authorized ribbons, wings, badges, (**MCL AND DOD RIBBONS CANNOT BE WORN TOGETHER: (NO MEDALS TO BE WORN ON THIS UNIFORM.)**)
- MCL ribbons should be centered over the left breast pocket 1/8" above the pocket flap, DOD-awards and decorations should be worn as authorized to the individual on the AIRLINE PILOT STYLE WHITE SHIRT.
- **TIE. PLAIN BLACK** with USMC gold (enlisted) or MCL gold tie bar or women's USMC black neck tab (no open collar.)
- Skirt, black, straight (length should be 1" to 2" below the knees) or trousers, black, dress, with the black leather belt and square gold buckle with EGA, or female dress blue trousers to match male uniform regulations, dress blue trousers with NCO red stripe with Marine Corps khaki web belt with web belt dress buckle.

NOTE: Women's dress blue trousers do not have belt loops and cannot be altered to have belt loops. When wearing the female dress blue trousers, you must wear the women's white USMC shirt (shirt is worn outside of the trousers.)
- When wearing the male dress blue trouser you must wear the men's white shirt as authorized under the male undress long sleeve regulations.
- Shoes, black oxford patent leather with trousers. patent leather flats or pumps with skirt. Heels for pumps will measure up to 2" in height.
- Hose, nylon, black or flesh tone (with pumps) or socks, black, (with trousers.) (Rev 2021)

2023 NATIONAL ADMINISTRATIVE PROCEDURES ENCLOSURE (3)

- Earrings, (optional) small white pearl (or pearl like) or gold ball, not to exceed 9mm. When worn, earrings will fit tight against the ear and will not extend below the ear-lobe.
- The Marine of the Year Medallion and Ribbon (national, division, department or detachment); the Chapel of Four Chaplains Medallion (Legion of Merit, Humanitarian Award, and Bronze Medallion Award); or the Military Order of Devil Dogs collar, if authorized, may be worn with the undress long sleeve uniform. Only one of these devices, medallions, or collars, may be worn at a time at the option of the wearer.

NOTE – MEDALLIONS MAY NOT BE WORN WITH ANY OTHER STYLE SHIRT (I.E., POLO, T-SHIRT, OR CIVILIAN DRESS SHIRTS.)

UNDRESS - SHORT SLEEVE - FEMALE

The Short Sleeve UNDRRESS UNIFORM is the same in every way to the Long Sleeve UNDRRESS UNIFORM with the following exceptions:

- The shirt will be the same airline pilot style. but short sleeve instead of long sleeve, or women's USMC white blouse, style worn with dress blue trousers or Army white ASU style. (Rev 2021)
- The female USMC style white shirt can be worn with either female dress blue trousers or with black trousers, open collar.
- The Marine of the Year Medallion and Ribbon (national, division, department or detachment); the Chapel of Four Chaplains Medallion (Legion of Merit, Humanitarian Award, and Bronze Medallion Award); or the Military Order of Devil Dogs collar, if authorized, may be worn with the undress short sleeve uniform. Only one of these devices, medallions, or collars, may be worn at a time at the option of the wearer. **NOTE – MEDALLIONS MAY NOT BE WORN WITH ANY OTHER STYLE SHIRT (I.E., POLO, T-SHIRT, OR CIVILIAN DRESS SHIRTS.)**

NOTE: THE MEN'S WHITE SHORT SLEEVE SHIRT CANNOT BE ALTERED TO WEAR ON THE OUTSIDE OF THE FEMALE DRESS BLUE TROUSERS.

CASUAL– RED BLAZER - FEMALE

- Standard cover, Male or Female style with 1-1/2" X 1-1/2" (ENLISTED STYLE) anodized gold color or polished brass EGA (Paragraph V.)
- The Marine of the Year Medallion and Ribbon (national, division, department, or detachment); the Chapel of Four Chaplains Medallion (Legion of Merit, Humanitarian Award, and Bronze Medallion Award); or the Military Order of Devil Dogs collar, if authorized, may be worn with the casual – red blazer uniform. Only one of these devices, medallions, or collars, may be worn at a time at the option of the wearer. **NOTE – MEDALLIONS MAY NOT BE WORN WITH ANY OTHER STYLE SHIRT (I.E., POLO, T-SHIRT, OR CIVILIAN DRESS SHIRTS.)**

2023 NATIONAL ADMINISTRATIVE PROCEDURES ENCLOSURE (3)

- White blouse, long or short sleeve plain collar (no button-down collars and no sunburst insignias on the collar.)
- **TIE. PLAIN BLACK** with USMC Gold (Enlisted) or MCL gold tie bar or women's USMC black neck tab.
- Red Blazer, {Male or Female Style} with two (2) MCL buttons on the front and three (3) or four (4) MCL buttons on each sleeve cuff.
- Marine Corps League Crest (Paragraph VII) (optional).
- Lapel Pin(s) (Paragraph VIII) (optional).
- Skirt, black, straight (length should be 1" to 2" below the knees) or trousers, black, dress, with black leather belt and square gold buckle with Marine Corps emblem (EGA) or a black dress belt. The ratcheting black leather belt with a gold Marine Corps emblem buckle (EGA) or a ratcheting black leather belt with a gold buckle with MCL logo are approved optional dress belts.)
- Shoes, black oxford patent leather with trousers. patent leather flats or pumps with skirt; heels for pumps will measure up to 2" in height.
- Hose, nylon, black (with Pumps) or socks, black (with trousers).
- Earrings, (optional) small white pearl (or pearl like) or gold ball, not to exceed 9mm. When worn, earrings will fit tight against the ear and will not extend below the ear-lobe.
- One, two or three large (standard) MCL medals or DOD medals may be worn centered over the left breast pocket of the MCL red blazer uniform.
- Medals must be mounted on a single ribbon bar (Paragraph I, B.)
- Sunburst insignias are **NOT WORN** on the shirt collar and the Marine Corps Dress Blue Trousers are **NOT WORN WITH THE CASUAL UNIFORM.**

FORMAL DRESS - FEMALE

- Standard Cover (Paragraph V) **NOT WORN AT INDOOR FORMAL EVENTS / CEREMONIES**
- The Marine of the Year Medallion and Ribbon (national, division, department, or detachment); the Chapel of Four Chaplains Medallion (Legion of Merit, Humanitarian Award, and Bronze Medallion Award); or the Military Order of Devil Dogs collar, if authorized, may be worn with the formal dress uniform. Only one of these devices, medallions, or collars, may be worn at a time at the option of the wearer.

NOTE – MEDALLIONS MAY NOT BE WORN WITH ANY OTHER STYLE SHIRT (I.E., POLO, T-SHIRT, OR CIVILIAN DRESS SHIRTS.)

**2023 NATIONAL ADMINISTRATIVE PROCEDURES
ENCLOSURE (3)**

- White shirt, formal (standard collar) pleated front. NO RUFFLES.
- Gold cuff links with EGA and gold studs.
- Tie, Women's USMC black neck tab.
- Cummerbund, gold or gold vest front (only approved design).
- Skirt, long women's USMC evening dress uniform skirt of women's tuxedo skirt, black straight ankle length with slit on left side, no higher than bottom of knee cap.
- Skirt - short black straight (Length should be 1" to 2" below the knees) When wearing this skirt, it is to be worn with the red blazer, white shirt, tie, plain black with Marine Corps Gold (Enlisted) or MCL gold tie bar or women's USMC black neck tab.
- MCL red evening dress jacket, with MCL Buttons, gold waist chain and sunburst collar devices at locating holes in the jacket collar. The red blazer may be worn as an option to the red evening dress jacket with the formal dress uniform.
- Lapel Pin(s) (optional) (Paragraph III).
- Shoes, black oxford patent leather with trousers.
Patent leather flats or pumps with skirt.
Heels for pumps will measure up to 2" in height.
- Hose, nylon, black with pumps or socks, black with trousers.
- Earrings, (optional) small white pearl (or pearl like) or gold ball, not to exceed 9mm.
When worn, earrings will fit tight against the ear and will not extend below the ear lobe.
- Miniature medals, WINGS, BADGES {paragraph I, II and III}.

OPTIONAL: If the red blazer is worn as an option to the red dress evening jacket, the following applies:

- The Marine Corps League Crest is optional (Paragraph VII).
- Miniature medals may be worn per Paragraph I, II and III.

OPTIONAL: In addition to the long black evening skirt, the black dress trousers may be worn with the evening dress jacket. The wearer may opt to wear Marine Corps dress blue trousers with NCO red stripe. The wearer must wear military black bow tie in place of the female USMC black neck tab. (Men's Formal Dress)

NOTE: THE MARINE CORPS DRESS BLUE TROUSERS, OR THE WOMEN'S DRESS BLUE TROUSERS WILL NOT BE WORN WITH THE RED BLAZER AT ANY TIME.

2023 NATIONAL ADMINISTRATIVE PROCEDURES ENCLOSURE (3)

ASSOCIATE MEMBERS UNIFORM

The uniform code for both male and female applies to all ASSOCIATE MEMBERS with the following exceptions:

- The associate member is to wear the MCL sunburst insignia in lieu of the Marine Corps Emblem on their cover. The 1/2" x 1/2" gold "MCL" insignia will be worn on the shirt collars.
- The MCL associate shoulder patch will be worn in lieu of the standard MCL shoulder patch. (Paragraph IV A.)
- Flag patch, on right shoulder, may be worn (Paragraph IV B.)
- No Blazer Crest/Bullion seal will be worn unless one is designed and approved by a National Convention.
- Marine Corps dress blue trousers may be worn, but without the NCO red stripe.
- The Associate Member of the Year Medallion and Ribbon (national, division, department or detachment); Only one of these devices, medallions, or collars, may be worn at a time at the option of the wearer.
- NOTE – MEDALLIONS MAY NOT BE WORN WITH ANY OTHER STYLE
- SHIRT (I.E., POLO, T-SHIRT, OR CIVILIAN DRESS SHIRTS.)
- White blouse, long or short sleeve plain collar (no button-down collars and no
- MCL insignias on the collar.) (Rev 2021)

CEREMONIAL UNIFORMS

NOTE: There is not a unique ceremonial uniform following action at the 2009 National Convention. Whenever ceremonial functions are preformed, the uniform will be the UNDRRESS UNIFORM (either short sleeve or long sleeve) or the CASUAL UNIFORM as determined by the jurisdictional Commandant, and weather conditions. The National SOP for Funeral Honors should be reviewed.

**2023 NATIONAL ADMINISTRATIVE PROCEDURES
ENCLOSURE (3)**

LETTERING:

Lettering should be 3/8" in height with 1/4 spacing between lines. Maximum of 3 lines can be used, all lettering should be in CAPITALS.

Bottom line has three options: DETACHMENT or DEPARTMENT or LOCATION (e.g. CITY, STATE or COUNTY, STATE).

FONT

FRANKLIN GOTHIC MEDIUM CONDENSED

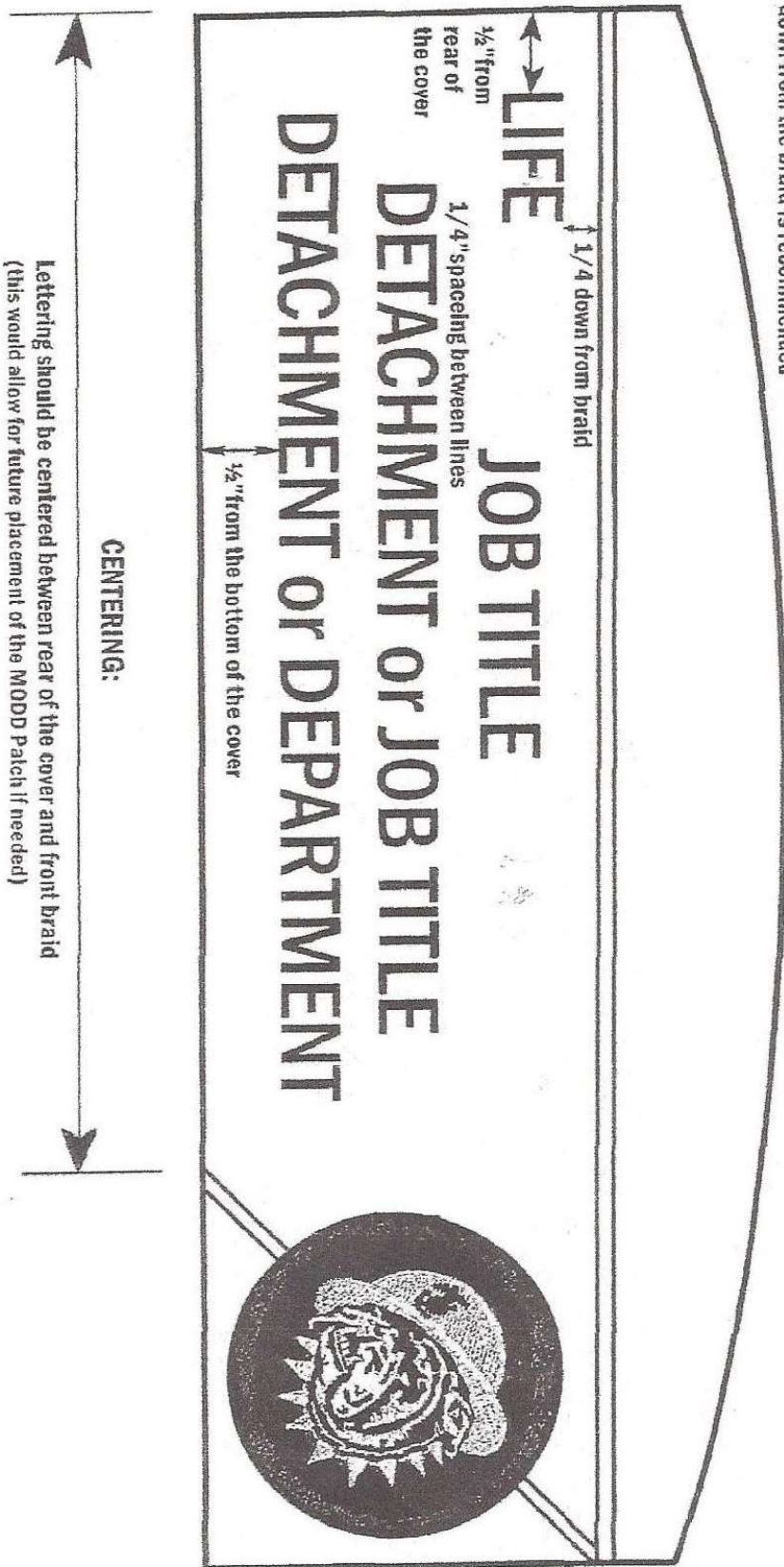
This is a font to be 3/8" in height and all CAPITALS, this font allows the use of longer words and names.

LIFE:

Can either be in the form of a NAME STRIP or DIRECT EMBROIDERY.

If the word LIFE is used it is placed as show.

For neatness 1/2" from the rear of the cover and 1/4" down from the braid is recommended



Marine Corps League

Uniform Manual



Enclosure Three (3)

MCL National Administrative Procedures Manual



This page intentionally left blank.

Table of Contents

| | |
|-----------------------------------------------------------------------------------------------------------|----|
| CHAPTER 1 – GENERAL | 7 |
| 1000. Overview | 7 |
| 1001. Responsibility of MCL National Uniform Committee | 8 |
| 1002. MCL Uniform of the Day | 9 |
| 1003. Restrictions on Wearing MCL Uniforms | 9 |
| 1004. MCL Uniform Procurement and Management | 10 |
| 1007. Alterations | 11 |
| CHAPTER 2 – DESIGNATED UNIFORMS AND OCCASSIONS FOR WEAR | 12 |
| 2000. Designation of MCL Uniforms | 12 |
| <i>Table 1: MCL garrison cover (male) with Embroidery Guidelines</i> | 13 |
| <i>Table 2: MCL garrison cover (female) with Embroidery Guidelines</i> | 14 |
| Table 3: MCL Red Blazer-Casual Dress, regular member (male) | 15 |
| Table 4: MCL Red Blazer-Casual Dress, associate member (male) | 16 |
| Table 5: MCL Red Blazer-Casual Dress (trousers), regular member (female) | 17 |
| Table 6: MCL Red Blazer-Casual Dress (skirt), regular member (female) | 18 |
| Table 7: MCL Red Blazer-Casual Dress (trousers), associate member (female) | 19 |
| Table 8: MCL Red Blazer-Casual Dress (skirt), associate member (female) | 20 |
| Table 9: MCL Undress (l/s - dress blue trousers), regular member (male) | 21 |
| Table 10: MCL Undress (l/s - dress blue trousers), associate member (male) | 22 |
| Table 11: MCL Undress (l/s - dress blue trousers, aviator shirt), regular member (female) | 23 |
| Table 12: MCL Undress (l/s - dress blue trousers, untucked shirt), regular member (female) | 24 |
| Table 13: MCL Undress (l/s - dress blue trousers, aviator shirt), associate member (female) | 25 |
| Table 14: MCL Undress (l/s - dress blue trousers, untucked shirt), associate member (female) | 26 |
| Table 15: MCL Undress (s/s - dress blue trousers), regular member (male) | 27 |
| Table 16: MCL Undress (s/s - dress blue trousers), associate member (male) | 28 |
| Table 17: MCL Undress (s/s - dress blue trousers, aviator shirt), regular member (female) | 29 |
| Table 18: MCL Undress (s/s - dress blue trousers, untucked shirt), regular member (female) | 30 |
| Table 19: MCL Undress (s/s - dress blue trousers, aviator shirt), associate member (female) | 31 |
| Table 20: MCL Undress (s/s - dress blue trousers, untucked shirt), associate member (female) | 32 |
| Table 21: MCL Undress (l/s - black trousers), regular member (male) | 33 |
| Table 22: MCL Undress (l/s - black trousers), associate member (male) | 34 |

| | |
|-----------------------------------------------------------------------------------------------------|----|
| Table 23: MCL Undress (l/s - black trousers, aviator shirt), regular member (female)..... | 35 |
| Table 24: MCL Undress (l/s - black trousers, untucked shirt), regular member (female). | 36 |
| Table 25: MCL Undress (l/s - black skirt, untucked shirt), regular member (female)..... | 37 |
| Table 26: MCL Undress (l/s - black trousers, aviator shirt), associate member (female)..... | 38 |
| Table 27: MCL Undress (l/s - black trousers, untucked shirt), associate member (female)..... | 39 |
| Table 28: MCL Undress (l/s - black skirt, untucked shirt), associate member (female). | 40 |
| Table 29: MCL Undress (s/s - black trousers), regular member (male). | 41 |
| Table 30: MCL Undress (s/s - black trousers), associate member (male). | 42 |
| Table 31: MCL Undress (s/s - black trousers, aviator shirt), regular member (female). | 43 |
| Table 32: MCL Undress (s/s - black trousers, untucked shirt), regular member (female)..... | 44 |
| Table 33: MCL Undress (s/s - black skirt, untucked shirt), regular member (female). | 45 |
| Table 34: MCL Undress (s/s - black trousers, aviator shirt), associate member (female). | 46 |
| Table 35: MCL Undress (s/s - black trousers, untucked shirt), associate member (female). | 47 |
| Table 36: MCL Undress (s/s - black skirt, untucked shirt), associate member (female)..... | 48 |
| Table 37: MCL Red Blazer-Formal Dress (cummerbund), regular member (male)..... | 49 |
| Table 38: MCL Red Blazer-Formal Dress (vest), regular member (male)..... | 50 |
| Table 39: MCL Red Blazer-Formal Dress (cummerbund), associate member (male). | 51 |
| Table 40: MCL Red Blazer-Formal Dress (vest), associate member (male)..... | 52 |
| Table 41: MCL Red Blazer-Formal Dress (cummerbund - tuxedo trousers), regular member (female). | 53 |
| Table 42: MCL Red Blazer-Formal Dress (vest - tuxedo trousers), regular member (female)..... | 54 |
| Table 43: MCL Red Blazer-Formal Dress (cummerbund - black skirt), regular member (female)..... | 55 |
| Table 44: MCL Red Blazer-Formal Dress (vest - black skirt), regular member (female). | 56 |
| Table 45: MCL Red Blazer-Formal Dress (cummerbund - tuxedo trousers), associate member (female). .. | 57 |
| Table 46: MCL Red Blazer-Formal Dress (vest - tuxedo trousers), associate member (female)..... | 58 |
| Table 47: MCL Red Blazer-Formal Dress (cummerbund - black skirt), associate member (female)..... | 59 |
| Table 48: MCL Red Blazer-Formal Dress (vest - black skirt), associate member (female). | 60 |
| Table 49: MCL Evening Dress (cummerbund - tuxedo trousers), regular member (male). | 61 |
| Table 50: MCL Evening Dress (vest - tuxedo trousers), regular member (male). | 62 |
| Table 51: MCL Evening Dress (cummerbund - dress blue trousers), regular member (male)..... | 63 |
| Table 52: MCL Evening Dress (vest - dress blue trousers), regular member (male)..... | 64 |
| Table 53: MCL Evening Dress (cummerbund - tuxedo trousers), associate member (male)..... | 65 |
| Table 54: MCL Evening Dress (vest - tuxedo trousers), associate member (male)..... | 66 |
| Table 55: MCL Evening Dress (cummerbund - dress blue trousers), associate member (male). | 67 |

| | |
|-------------------------------------------------------------------------------------------------|-----|
| Table 56: MCL Evening Dress (vest - dress blue trousers), associate member (male)..... | 68 |
| Table 57: MCL Evening Dress (cummerbund - tuxedo trousers), regular member (female)..... | 69 |
| Table 58: MCL Evening Dress (vest - tuxedo trousers), regular member (female). | 70 |
| Table 59: MCL Evening Dress (cummerbund - dress blue trousers), regular member (female)..... | 71 |
| Table 60: MCL Evening Dress (vest - dress blue trousers), regular member (female)..... | 72 |
| Table 61: MCL Evening Dress (cummerbund - black skirt), regular member (female). | 73 |
| Table 62: MCL Evening Dress (vest - black skirt), regular member (female). | 74 |
| Table 63: MCL Evening Dress (cummerbund - tuxedo trousers), associate member (female). | 75 |
| Table 64: MCL Evening Dress (vest - tuxedo trousers), associate member (female)..... | 76 |
| Table 65: MCL Evening Dress (cummerbund - dress blue trousers), associate member (female). | 77 |
| Table 66: MCL Evening Dress (vest - dress blue trousers), associate member (female). | 78 |
| Table 67: MCL Evening Dress (cummerbund - black skirt), associate member (female)..... | 79 |
| Table 68: MCL Evening Dress (vest - black skirt), associate member (female)..... | 80 |
| 2001. Considerations For Wear. | 81 |
| 2002. MCL Detachment and/or Department Specific Attire. | 82 |
| <i>Table 69: MCL Uniform Summary Chart.</i> | 83 |
| <i>Table 70: MCL Uniform/Accessories Summary.</i> | 85 |
| CHAPTER 3 – MCL UNIFORM ACCESSORIES AND REGULATIONS FOR WEAR | 87 |
| 3000. General. | 87 |
| 3001. Belts and Buckles. | 87 |
| 3002. Blazer and Waist-Length Jackets. | 89 |
| 3003. Blazer Crests and Pocket Sleeves. | 93 |
| 3004. Buttons. | 94 |
| 3005. Collar Emblems. | 95 |
| 3006. Covers. | 96 |
| 3007. Cuff Links and Shirt Studs. | 102 |
| 3008. Cummerbunds and Vests. | 102 |
| 3009. Earrings (<i>Female</i>). | 103 |
| 3010. Gloves. | 103 |
| 3011. Inclement Weather and Outerwear Attire. | 104 |
| 3012. Lapel Pins. | 104 |
| 3013. Medals, Medallions, Ribbons, and Badges. | 106 |
| <i>Table 71: MCL/MODD male members chart for wearing miniature medals.</i> | 111 |

| | |
|------------------------------------------------------------------------------|-----|
| <i>Table 72: MCL/MODD female members chart for wearing miniature medals.</i> | 112 |
| 3014. Mourning Band. | 119 |
| 3015. Nametags. | 119 |
| 3016. Neckties and Neck Tabs. | 120 |
| 3017. Necktie Clasp Bars. | 123 |
| 3018. Patches. | 123 |
| 3019. Shirts. | 127 |
| 3020. Shoes and Footwear. | 129 |
| 3021. Skirts. | 131 |
| 3022. Socks and Hosiery. | 131 |
| 3023. Suspenders. | 132 |
| 3024. Sweaters. | 132 |
| 3025. Sword and Accessories. | 132 |
| 3026. Trousers and Slacks. | 132 |
| <i>Table 73: MCL Uniform/Accessories Shopping Guide.</i> | 135 |

This page intentionally left blank.

CHAPTER 1 – GENERAL

1000. Overview.

- A. The purpose of this Enclosure is to augment the Marine Corps League (MCL) National Administrative Procedures Manual by defining the policies and providing regulations for proper wearing of the MCL uniform.
- B. This Enclosure serves as a basic guidance for the identification and acknowledgment of the MCL authorized uniforms and applicable authorized uniform accessories.
 - 1. This is to ensure MCL members represent the best possible, consistent image while leading the way in service to community, service to our members, and service to the MCL.
 - 2. This Enclosure showcases a concise bulleted list for each category of MCL uniform with additional detail and specific parameters, presented by the MCL National Uniform Committee.
- C. When official references are made to the uniform by any person in the MCL, or its official publications, the policies of this Enclosure will be applied.
- D. The MCL uniform is not a requirement for membership; however, the uniform, when worn, will be worn correctly, per this Enclosure.
- E. The MCL uniform, with appropriate insignia, is designed primarily to show, at a glance, cohesive identity and branded image of the MCL.
- F. The MCL uniform represents visual evidence of the authority and responsibility vested in the individual member by the MCL while showing the marketable image of the MCL through the detachment and / or department along with the national assembly of membership.
- G. Wearing the MCL uniform should be a matter of personal pride to all members, (regular member or associate member).
- H. Our appearance, by wearing any of the authorized MCL uniforms, reflects on the individual, on the detachment, on the MCL, and on the United States Marine Corps.
 - 1. The MCL uniform is an identifiable component of who we are.
 - 2. All MCL members are encouraged to learn, understand, and assist in communicating the MCL uniform nomenclature, configurations, and details with their fellow MCL members (regular members and associate members).
- I. All members will maintain their MCL uniforms, MCL uniform accessories, and equipment in a neat and serviceable condition; and, will, by their appearance, set an example of unity and conformity with these uniform regulations.

1. Marines are not known just for their battlefield prowess, but for their unparalleled standards of professionalism and uncompromising personal conduct and appearance.
 - a. As such, and being carried forward as MCL members, it is the member's duty and personal obligation to maintain a professional and neat appearance within, and for, themselves and the MCL.
 - b. Any activity which detracts from the dignified appearance of MCL is unacceptable.
 2. Good judgment will govern the application of this policy in the local jurisdiction.
- J. Components of any one MCL uniform are not authorized for wear with components of another MCL uniform except as authorized by these regulations.
- K. The title "Officer in Charge" (*OIC*), as used in this Enclosure, includes those MCL members who serve as elected national officers, division vice commandants, department commandants, detachment commandants, MCL honor guard/color guard commanders, or MCL project/event chairpersons.
- L. OICs may interpret the provisions of this manual to address specific concerns when necessary; however, they will not institute policies or practices which will contradict the provisions of this manual.
- M. The OIC may authorize MCL members participating in local activities to wear clothing and equipment as authorized in this manual.
- N. Exceptions to this manual are only granted, in writing, by the MCL National Commandant, through the MCL National Uniform Committee.

1001. Responsibility of MCL National Uniform Committee.

- A. The MCL National Uniform Committee advises the MCL National Commandant, MCL National Board of Trustees, and membership on matters pertaining to the MCL uniform(s), equipment worn, and associated uniform accessories as used throughout the MCL.
- B. The MCL National Uniform Committee debates, reaches decisions, and publishes opinions or clarifications on the reference documents as may be consulted from time to time by the subordinate chain of command or directly from the membership at large.
- C. The MCL National Uniform Committee will review photograph submissions for the MCL official publication (*Semper Fi national magazine*) ensuring compliance to applicable MCL uniform regulations and policies.
- D. The MCL National Uniform Committee will develop and disseminate unified training that provides consistent awareness and understanding of the MCL uniforms and uniform accessories.

- E. The MCL National Uniform Committee does not hold any authority over directives from the Military Order of the Devil Dogs (*MODD*) or the Marine Corps League Auxiliary (*MCLA*), except when it applies to the MCL uniform.
- F. The MCL National Uniform Committee chairperson will coordinate committee actions, as needed, with the MCL National Awards Committee, the MCL National Honor Guard/Color Guard Committee, the MCL National Bylaws Committee, and the MCL Public Relations Committee.
- G. The makeup and conduct of MCL National Uniform Committee business will be per the provisions of the MCL National Administrative Procedures manual.

1002. MCL Uniform of the Day.

- A. The 'uniform of the day' will be prescribed by the OIC, per uniform specifications provided in [Section 2000](#) of this Enclosure.
 - 1. OICs may adjust the uniform for wear, within reason, taking into account seasonal weather patterns.
- B. In prescribing the uniform of the day, OICs will consider the duty to be performed, weather conditions, and/or climate along with the visual impact, unit cohesion, and overall solemnity of the event/activity.
- C. The order prescribing the uniform of the day will be conspicuously posted and/or communicated to the members by the prescribing OIC.
 - 1. In the case of sustained meetings of one (1) day, or longer, such as a MCL convention, conference, Modern Day Marine Exposition, etc., the uniform of the day will be adhered to for all administrative sessions, as far as practical.

1003. Restrictions on Wearing MCL Uniforms.

- A. Members are prohibited from wearing the MCL uniform, in any form, while engaged in the following activities, functions, or circumstances unless specifically authorized by the MCL National Commandant, via the National Uniform Committee and via the chain of command/chain of communication:
 - 1. Soliciting funds for personal gain.
 - 2. Participating in any partisan activity that would imply favoring a political candidate or a political party/platform; this will include, but not be limited to, campaigns and rallies where the focus is on a political candidate or a political party rather than an issue of interest to the MCL or the veteran community at large.
 - 3. Participating in religious activity(ies) that would imply the endorsement of a specific religion.
 - 4. "Endorsing" commercial products in such ways as to involve the MCL uniform, title, or in any way establish or imply the endorsement of the MCL with such products.

5. Appearing or participating in any event that would compromise the dignity of the uniform or the MCL.
- B. When any doubt exists as to the propriety of wearing the MCL uniform, under circumstances similar to those cited above, specific requests should be directed to the MCL national commandant, via the National Uniform Committee and via the chain of command/chain of communication.
 - C. MCL members will refrain from wearing the USMC uniform(s) when conducting MCL activities. This will include, but not be limited to: MCL recruiting efforts; MCL Honor Guard/Color Guard activities; or, parades in which you are representing the MCL.
 1. MCL members that do wear USMC uniform(s) for authorized activities will ensure they maintain current USMC grooming and weight standards in accordance with existing Marine Corps Order.
 - D. MCL members are not authorized to wear specific DoD/USMC billet assignment uniform accessory items: i.e.: military police badge; 5th and 6th Marines French fourragere; and, other 'like' accessories on any MCL uniform.
 1. These DoD/USMC billet assignment uniform accessories are not to be mistaken for DoD/USMC qualification badges: scuba badge, jump wings, air crew wings, pilot wings, FMF badge, presidential service badge, and other 'like' badges; see [Section 3014.5](#).

1004. MCL Uniform Procurement and Management.

- A. MCL uniform components may be purchased from several different sources.
 1. MCL Ships Store, known as 'The Semper Fi Store', is owned and maintained by the MCL, located in Stafford, VA.
 - a. The following items may be available for purchase through the MCL Ships Store (*pending inventory and availability*): belts/buckles, blazer crests/pocket sleeves, buttons, collar emblems, garrison covers, cufflinks/shirt studs, cummerbunds/vests, gloves, lapel pins, (MCL) medals/ribbons, neckties/neck tabs, necktie clasp bars, shoulder patches, cover strip patches, aviator-style shirts, and trousers.
 2. The Marine Shop is owned and maintained by the Marine Corps Heritage Foundation and is in Quantico, VA.
 - a. The following items may be available for purchase The Marine Shop (*pending inventory and availability*): belts/buckles, blazers, waist-length jackets, buttons, cufflinks/shirt studs, cummerbunds/vests, gloves, (DoD) medals/ribbons, neckties/neck tabs, necktie clasp bars, uniformed-style, untucked shirts, shoes/footwear, skirts, trousers, and suspenders.

3. All honorably discharged veterans are eligible for online military exchange shopping through the Veterans Online Shopping Benefit; authorized DoD veterans and civilian employees may shop directly (*on-site*) with the Marine Corps Exchange (MCX) or with the Navy Exchange (NEX).
 - a. The following items may be available for purchase MCX or NEX (*pending inventory and availability*): belts/buckles, cufflinks/shirt studs, gloves, (DoD) medals/ribbons, neckties/neck tabs, necktie clasp bars, uniform-style shirts (USMC or US Army) shirts, shoes/footwear, trousers, and suspenders.
 - b. To access online shopping benefits, veterans not eligible for in-person privileges should follow the instructions to establish an account at any of the following military exchange websites.
 - i. Army and Air Force Exchange System: <https://www.shopmyexchange.com>.
 - ii. Coast Guard Exchange: <https://shopCGX.com>.
 - iii. Marine Corps Exchange: <http://www.mymcx.com>.
 - iv. Navy Exchange: <https://www.mynavyexchange.com>.
 - v. Veterans Canteen Service: <https://shopvcs.va.gov>.
4. Local clothing stores and/or internet shops are also sources for various MCL uniform accessories.
 - a. The following MCL uniform items are available from multiple private vendors (pending inventory and availability): belts and buckles, red blazers and red waist-length (evening dress) jackets, cufflinks/shirt studs, cummerbunds/vests, earrings, gloves, inclement weather and outerwear attire, lapel pins, (DoD) medals, ribbons, and badges, mourning bands, nametags, neckties and neck tabs, (aviator-style shirts, uniform-style (USMC or US Army)) shirts, tuxedo-style shirts, shoes and footwear, skirts, trousers and slacks, socks and hosiery, and suspenders.

1007. Alterations.

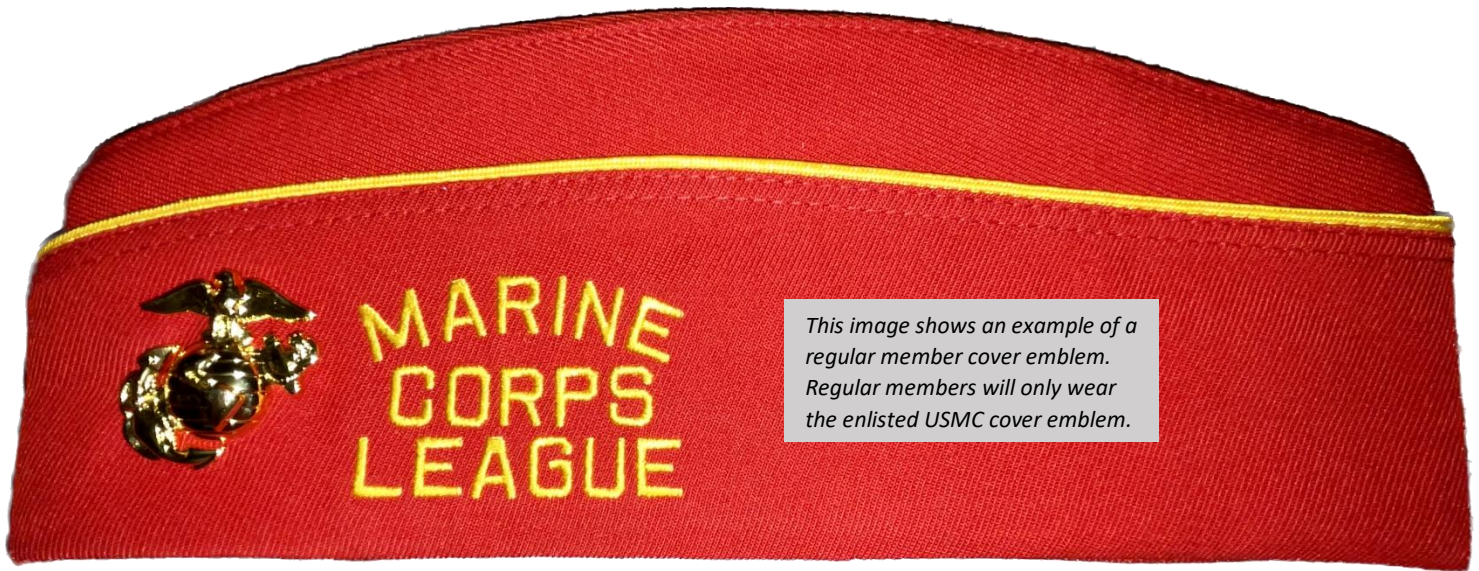
- A. Alterations to uniforms to improve fit are authorized; however, such alterations will not change the intended appearance or function of the garment as designed.

CHAPTER 2 – DESIGNATED UNIFORMS AND OCCASSIONS FOR WEAR

2000. Designation of MCL Uniforms.

- A. Designated MCL uniforms will be worn only as authorized by this Enclosure. Officer In Charge (OIC)s may prescribe, as the uniform of the day, only those MCL uniforms listed within this SOP.
- B. Authorized MCL uniforms for MCL membership are designated as:
 - 1. MCL Garrison Cover, [Section 3006](#).
 - 2. MCL Red Blazer-Casual Dress uniform, [Section 2001](#).
 - 3. MCL Undress uniform, [Section 2002](#).
 - a. Long-sleeve with dress blue, trousers.
 - b. Short-sleeve with dress blue, trousers.
 - c. Long-sleeve with black trousers/skirt.
 - d. Short-sleeve with black trousers/skirt.
 - 4. MCL Red Blazer-Formal Dress uniform, [Section 2003](#).
 - 5. MCL Evening Dress uniform, [Section 2004](#).
- C. MCL detachment and/or department specific attire, [Section 2005](#).

Table 1: MCL garrison cover (male) with Embroidery Guidelines.



This image shows an example of a regular member cover emblem. Regular members will only wear the enlisted USMC cover emblem.



MODD cover patch for male covers (for authorized members)

1/4-inch down from braid
 ← LIFE
 1/2-inch from rear edge

PAST COMMANDANT 1998-2002
 1/4-inch between lines
 ANYTOWN DETACHMENT #1234
 1/2-inch above bottom edge (sweatband)

- Lettering is to be approximately 3/8-inch tall with approximately 1/4-inch spacing between lines; all lettering will be CAPITALIZED.
- Font is to be FRANKLIN GOTHIC MEDIUM CONDENSED
- Maximum of three (3) lines of embroidery and/or cover strip patches will be used.
- Bottom (row) line will indicate:
 - MCL Detachment name and number; or, MODD Pound name and number (red MCL garrison cover).
 - MCL Department name; or, MODD Pack (red/gold MCL garrison cover).
 - National office/committee name; or, Kennel (gold MCL garrison cover).
 - National Commandant (white MCL garrison cover).
 - Honorary Past National Commandant; or, Past National Commandant with years of service (gold/white MCL garrison cover).
 - Honorary Past Chief Devil Dog; or, Past Chief Devil Dog with years of service (gold/black MCL garrison cover).
- Bottom embroidery line will be 1/2-inch from bottom of cover sweatband.
- Lettering will be centered between rear of cover and front braid, allowing for future MODD cover patch placement.
- Elected/Appointed officer position/committee designation (if applicable) may be embroidered or as cover strip patch.
- Life member (if applicable) may be embroidered or as cover strip patch.
- MODD cover patch (if applicable) to be for male MCL garrison cover.

Table 2: MCL garrison cover (female) with Embroidery Guidelines.



- Lettering is to be approximately 1/4-inch tall with approximately 1/8-inch spacing between lines; all lettering will be CAPITALIZED.
- Font is to be FRANKLIN GOTHIC MEDIUM CONDENSED
- Maximum of three (3) lines of embroidery and/or cover strip patches will be used.
- Bottom (row) line will indicate:
 - MCL Detachment name and number; or, MODD Pound name and number (red MCL garrison cover).
 - MCL Department name; or, MODD Pack (red/gold MCL garrison cover).
 - National office/committee name; or, Kennel (gold MCL garrison cover).
 - National Commandant (white MCL garrison cover).
 - Honorary Past National Commandant; or, Past National Commandant with years of service (gold/white MCL garrison cover).
 - Honorary Past Chief Devil Dog; or, Past Chief Devil Dog with years of service (gold/black MCL garrison cover).
- Bottom embroidery line will be 1/4-inch from bottom of cover sweatband.
- Lettering will be centered between rear of cover and front braid, allowing for future MODD cover patch placement.
- Elected/Appointed officer position/committee designation (if applicable) may be embroidered or as cover strip patch.
- Life member (if applicable) may be embroidered or as cover strip patch.
- MODD cover patch (if applicable) for female MCL garrison cover.

Table 3: MCL Red Blazer-Casual Dress, regular member (male)



- Blazer, red ([Section 3002](#)), with authorized MCL buttons ([Section 3004](#)), will be worn.
- MCL blazer crest/pocket sleeve ([Section 3003](#)) will be worn.
- Nametags ([Section 3015](#)) are not authorized to wear with this uniform.
- Authorized lapel pins ([Section 3012](#)) may be worn.
- Large medals (*DoD or MCL*) ([Section 3013](#)) may be worn.
 - Ribbons and/or badges ([Section 3013](#)) are not authorized to wear with this uniform.
 - Miniature medals ([Section 3013](#)) are not authorized to wear with this uniform.
- One (1) MCL Marine of the Year medallion; or, one (1) Chapel of Four Chaplains medallion; or, one (1) MODD collar ([Section 3013](#)) may be worn.
 - Members rating any of these medallions/collars will wear one (1) specific medallion/collar of their choosing.
- Shirt, white, plain, long-sleeve, button-front, standard-collar ([Section 3019](#)), will be worn, properly tucked.
 - MCL/MODD shoulder patches ([Section 3018](#)), MCL collar emblems ([Section 3005](#)), ribbons (*DoD or MCL*) or badges ([Section 3013](#)), are not authorized to wear with this uniform.
- Necktie, black, standard (*plain*) ([Section 3016](#)), will be worn.
 - Necktie clasp bar, gold (*USMC*) ([Section 3017](#)), will be worn.
- Trousers, black, dress ([Section 3026](#)), will be worn.
- Belt, black, dress, leather with authorized buckle ([Section 3001](#)), will be worn.
- Socks, black (*plain*) ([Section 3022](#)), will be worn.
- Shoes, black, oxfords (*highly polished or patent leather*) ([Section 3020](#)), will be worn.
 - Therapeutic shoes (*black*) may be worn.
- MCL garrison cover ([Section 3006](#)), will be worn.

Table 4: MCL Red Blazer-Casual Dress, associate member (male)



- Blazer, red ([Section 3002](#)), with authorized MCL buttons ([Section 3004](#)), will be worn.
- Associate members are not authorized to wear the MCL blazer crest/pocket sleeve ([Section 3003](#)).
- Nametags ([Section 3015](#)) are not authorized to wear with this uniform.
- Authorized lapel pins ([Section 3011](#)) may be worn.
- Large medals (*DoD or MCL*) ([Section 3013](#)) may be worn.
 - Ribbons and/or badges ([Section 3013](#)) are not authorized to wear with this uniform.
 - Miniature medals ([Section 3013](#)) are not authorized to wear with this uniform.
- One (1) MCL Associate Member of the Year medallion; or, one (1) Chapel of Four Chaplains medallion ([Section 3013](#)) may be worn.
 - Members rating any of these medallions/collars will wear one (1) specific medallion/collar of their choosing.
- Shirt, white, plain, long-sleeve, button-front, standard-collar ([Section 3019](#)), will be worn, properly tucked.
 - MCL shoulder patches ([Section 3018](#)), MCL collar emblems ([Section 3005](#)), ribbons (*DoD or MCL*) or badges ([Section 3013](#)), are not authorized to wear with this uniform.
- Necktie, black, standard (*plain*) ([Section 3016](#)), will be worn.
 - Necktie clasp bar, gold (*MCL*) ([Section 3017](#)), will be worn.
- Trousers, black, dress ([Section 3026](#)), will be worn.
- Belt, black, dress, leather with authorized buckle ([Section 3001](#)), will be worn.
- Socks, black (*plain*) ([Section 3022](#)), will be worn.
- Shoes, black, oxfords (*highly polished or patent leather*) ([Section 3020](#)), will be worn.
 - Therapeutic shoes (*black*) may be worn.
- MCL garrison cover ([Section 3006](#)), will be worn.

Table 5: MCL Red Blazer-Casual Dress (trousers), regular member (female).



- Blazer, red ([Section 3002](#)), with authorized MCL buttons ([Section 3004](#)), will be worn.
- MCL blazer crest/pocket sleeve ([Section 3003](#)) will be worn.
- Nametags ([Section 3015](#)) are not authorized to wear with this uniform.
- Authorized lapel pins ([Section 3012](#)) may be worn.
- Large medals (*DoD or MCL*) ([Section 3013](#)) may be worn.
 - Ribbons and/or badges ([Section 3013](#)) are not authorized to wear with this uniform.
 - Miniature medals ([Section 3013](#)) are not authorized to wear with this uniform.
- One (1) MCL Marine of the Year medallion; or, one (1) Chapel of Four Chaplains medallion; or, one (1) MODD collar ([Section 3013](#)) may be worn.
 - Members rating any of these medallions/collars will wear one (1) specific medallion/collar of their choosing.
- Shirt, white, plain, long-sleeve, button-front, standard-collar ([Section 3019](#)), will be worn, properly tucked.
 - MCL/MODD shoulder patches ([Section 3018](#)), MCL collar emblems ([Section 3005](#)), ribbons (*DoD or MCL*) or badges ([Section 3013](#)), are not authorized to wear with this uniform.
- Neck tab, black ([Section 3016](#)) will be worn.
 - Female members may wear the black necktie ([Section 3016](#)) in lieu of the neck tab.
 - When wearing the necktie, the necktie clasp bar, gold (*USMC*) ([Section 3017](#)), will be worn.
- Trousers, black ([Section 3026](#)), will be worn.
- Belt, black, dress, leather with authorized buckle ([Section 3001](#)), will be worn.
- Socks, black (*plain*) ([Section 3022](#)), will be worn.
- Shoes, black, oxfords (*highly polished or patent leather*) ([Section 3020](#)), will be worn.
 - Therapeutic shoes (*black*) may be worn.
- Earrings ([Section 3009](#)), may be worn.
- MCL garrison cover ([Section 3006](#)), will be worn.

Table 6: MCL Red Blazer-Casual Dress (skirt), regular member (female).



- Blazer, red ([Section 3002](#)), with authorized MCL buttons ([Section 3004](#)), will be worn.
- MCL blazer crest/pocket sleeve ([Section 3003](#)) will be worn.
- Nametags ([Section 3015](#)) are not authorized to wear with this uniform.
- Authorized lapel pins ([Section 3012](#)) may be worn.
- Large medals (*DoD or MCL*) ([Section 3013](#)) may be worn.
 - Ribbons and/or badges ([Section 3013](#)) are not authorized to wear with this uniform.
 - Miniature medals ([Section 3013](#)) are not authorized to wear with this uniform.
- One (1) MCL Marine of the Year medallion; or, one (1) Chapel of Four Chaplains medallion; or, one (1) MODD collar ([Section 3013](#)) may be worn.
 - Members rating any of these medallions/collars will wear one (1) specific medallion/collar of their choosing.
- Shirt, white, plain, long-sleeve, button-front, standard-collar ([Section 3019](#)), will be worn, properly tucked.
 - MCL/MODD shoulder patches ([Section 3018](#)), MCL collar emblems ([Section 3005](#)), ribbons (*DoD or MCL*) or badges ([Section 3013](#)), are not authorized to wear with this uniform.
- Neck tab, black ([Section 3016](#)), will be worn.
 - The necktie is not authorized for wear when wearing the skirt.
- Skirt, black ([Section 3021](#)), will be worn.
- Applicable color hosiery ([Section 3022](#)), may be worn.
- Shoes, black, pumps; or, flats; or, wedges, ([Section 3020](#)), will be worn.
 - Therapeutic shoes (*black*) may be worn.
- Earrings ([Section 3009](#)), may be worn.
- MCL garrison cover ([Section 3006](#)), will be worn.

Table 7: MCL Red Blazer-Casual Dress (trousers), associate member (female).



- Blazer, red ([Section 3002](#)), with authorized MCL buttons ([Section 3004](#)), will be worn.
- Associate members are not authorized to wear the MCL blazer crest/pocket sleeve ([Section 3003](#)).
- Nametags ([Section 3015](#)) are not authorized to wear with this uniform.
- Authorized lapel pins ([Section 3012](#)) may be worn.
- Large medals (*DoD or MCL*) ([Section 3013](#)) may be worn.
 - Ribbons and/or badges ([Section 3013](#)) are not authorized to wear with this uniform.
 - Miniature medals ([Section 3013](#)) are not authorized to wear with this uniform.
- One (1) MCL Associate Member of the Year medallion; or, one (1) Chapel of Four Chaplains medallion ([Section 3013](#)) may be worn.
 - Members rating any of these medallions/collars will wear one (1) specific medallion/collar of their choosing.
- Shirt, white, plain, long-sleeve, button-front, standard-collar ([Section 3019](#)), will be worn, properly tucked.
 - MCL shoulder patches ([Section 3018](#)), MCL collar emblems ([Section 3005](#)), ribbons (*DoD or MCL*) or badges ([Section 3013](#)), are not authorized to wear with this uniform.
- Neck tab, black ([Section 3016](#)), will be worn.
 - Female members may wear the black necktie ([Section 3016](#)), in lieu of the neck tab.
 - When wearing the necktie, the necktie clasp bar, gold (MCL) ([Section 3017](#)), will be worn.
- Trousers, black ([Section 3026](#)), will be worn.
- Belt, black, dress, leather with authorized buckle ([Section 3001](#)), will be worn.
- Socks, black (*plain*) ([Section 3022](#)), will be worn.
- Shoes, black, oxfords (*highly polished or patent leather*) ([Section 3020](#)), will be worn.
 - Therapeutic shoes (*black*) may be worn.
- Earrings ([Section 3009](#)), may be worn.
- MCL garrison cover ([Section 3006](#)), will be worn.

Table 8: MCL Red Blazer-Casual Dress (skirt), associate member (female).



- Blazer, red ([Section 3002](#)), with authorized MCL buttons ([Section 3004](#)), will be worn.
- Associate members are not authorized to wear the MCL blazer crest/pocket sleeve ([Section 3003](#)).
- Nametags ([Section 3015](#)) are not authorized to wear with this uniform.
- Authorized lapel pins ([Section 3012](#)) may be worn.
- Large medals (*DoD or MCL*) ([Section 3013](#)) may be worn.
 - Ribbons and/or badges ([Section 3013](#)) are not authorized to wear with this uniform.
 - Miniature medals ([Section 3013](#)) are not authorized to wear with this uniform.
- One (1) MCL Associate Member of the Year medallion; or, one (1) Chapel of Four Chaplains medallion ([Section 3013](#)) may be worn.
 - Members rating any of these medallions/collars will wear one (1) specific medallion/collar of their choosing.
- Shirt, white, plain, long-sleeve, button-front, standard-collar ([Section 3019](#)), will be worn, properly tucked.
 - MCL shoulder patches ([Section 3018](#)), MCL collar emblems ([Section 3005](#)), ribbons (*DoD or MCL*) or badges ([Section 3013](#)), are not authorized to wear with this uniform.
- Neck tab, black ([Section 3016](#)), will be worn.
 - The necktie is not authorized for wear when wearing the skirt.
- Skirt, black ([Section 3021](#)), will be worn.
- Applicable color hosiery ([Section 3022](#)), may be worn.
- Shoes, black, pumps; or, flats; or, wedges ([Section 3020](#)), will be worn.
 - Therapeutic shoes (*black*) may be worn.
- Earrings ([Section 3009](#)), may be worn.
- MCL garrison cover ([Section 3006](#)), will be worn.

Table 9: MCL Undress (I/s - dress blue trousers), regular member (male).



- Shirt, white, aviator-style with epaulettes, long-sleeve, button-front, standard-collar ([Section 3019](#)), will be worn, properly tucked.
- Authorized MCL collar emblems ([Section 3005](#)), will be worn.
- Authorized MCL/MODD shoulder patches ([Section 3018](#)), will be worn.
- Nametags ([Section 3015](#)), may be worn.
- Ribbons and/or badges (*DoD or MCL*) ([Section 3013](#)), may be worn.
- One (1) MCL Marine of the Year medallion; or, one (1) Chapel of Four Chaplains medallion; or, one (1) MODD collar ([Section 3013](#)), may be worn.
 - Members rating any of these medallions/collars will wear one (1) specific medallion/collar of their choosing.
- Necktie, black, standard (*plain*) ([Section 3016](#)) will be worn.
 - Necktie clasp bar, gold (*USMC*) ([Section 3017](#)) will be worn.
- Trousers, blue, dress ([Section 3026](#)) will be worn.
 - Regular members will wear the blue, dress, trousers with the enlisted NCO (blood) stripe.
- Belt, khaki, web with gold, USMC end-buckle ([Section 3001](#)) will be worn.
 - Suspenders ([Section 3023](#)) are not authorized to wear with this uniform.
- Socks, black (*plain*) ([Section 3022](#)), will be worn.
- Shoes, black, oxfords (*highly polished or patent leather*) ([Section 3020](#)), will be worn.
 - Therapeutic shoes (*black*) may be worn.
- MCL garrison cover ([Section 3006](#)) will be worn.

Table 10: MCL Undress (I/s - dress blue trousers), associate member (male).



- Shirt, white, aviator-style with epaulettes, long-sleeve, button-front, standard-collar ([Section 3019](#)), will be worn, properly tucked.
- Authorized MCL collar emblems ([Section 3005](#)) will be worn.
- Authorized MCL shoulder patches ([Section 3018](#)) will be worn.
- Nametags ([Section 3015](#)) may be worn.
- Ribbons and/or badges (*DoD or MCL*) ([Section 3013](#)) may be worn.
- One (1) MCL Associate Member of the Year medallion; or, one (1) Chapel of Four Chaplains medallion ([Section 3013](#)) may be worn.
 - Members rating any of these medallions/collars will wear one (1) specific medallion/collar of their choosing.
- Necktie, black, standard (*plain*) ([Section 3016](#)) will be worn.
 - Necktie clasp bar, gold (*USMC*) ([Section 3017](#)) will be worn.
- Trousers, blue, dress ([Section 3026](#)) will be worn.
 - Associate members will wear the blue, dress, trousers without the enlisted NCO (blood) stripe.
- Belt, khaki, web with gold, USMC end-buckle ([Section 3001](#)) will be worn.
 - Suspenders ([Section 3023](#)) are not authorized to wear with this uniform.
- Socks, black (*plain*) ([Section 3022](#)), will be worn.
- Shoes, black, oxfords (*highly polished or patent leather*) ([Section 3020](#)), will be worn.
 - Therapeutic shoes (*black*) may be worn.
- MCL garrison cover ([Section 3006](#)) will be worn.

Table 11: MCL Undress (l/s - dress blue trousers, aviator shirt), regular member (female).



- Shirt, white, aviator-style with epaulettes, long-sleeve, button-front, standard-collar ([Section 3019](#)), will be worn, properly tucked.
- Authorized MCL collar emblems ([Section 3005](#)), will be worn.
- Authorized MCL/MODD shoulder patches ([Section 3018](#)), will be worn.
- Nametags ([Section 3015](#)), may be worn.
- Ribbons and/or badges (*DoD or MCL*) ([Section 3013](#)), may be worn.
- One (1) MCL Marine of the Year medallion; or, one (1) Chapel of Four Chaplains medallion; or, one (1) MODD collar ([Section 3013](#)), may be worn.
 - Members rating any of these medallions/collars will wear one (1) specific medallion/collar of their choosing.
- Necktie, black, standard (*plain*) ([Section 3016](#)) will be worn.
 - Necktie clasp bar, gold (*USMC*) ([Section 3017](#)) will be worn.
- Trousers, blue, dress ([Section 3026](#)) will be worn.
 - Regular members will wear the blue, dress, trousers with the enlisted NCO (blood) stripe.
- Belt, khaki, web with gold, USMC end-buckle ([Section 3001](#)) will be worn.
 - Suspenders ([Section 3023](#)) are not authorized to wear with this uniform.
- Socks, black (*plain*) ([Section 3022](#)), will be worn.
- Shoes, black, oxfords (*highly polished or patent leather*) ([Section 3020](#)), will be worn.
 - Therapeutic shoes (*black*) may be worn.
- Earrings ([Section 3009](#)) may be worn.
- MCL garrison cover ([Section 3006](#)) will be worn.

Table 12: MCL Undress (l/s - dress blue trousers, untucked shirt), regular member (female).

- Shirt, white, uniform-style (*USMC or US Army*), long-sleeve, button-front, standard-collar, untucked ([Section 3019](#)), will be worn.
- Authorized MCL collar emblems ([Section 3005](#)), will be worn.
- Authorized MCL/MODD shoulder patches ([Section 3018](#)), will be worn.
- Nametags ([Section 3015](#)), may be worn.
- Ribbons and/or badges (*DoD or MCL*) ([Section 3013](#)), may be worn.
- One (1) MCL Marine of the Year medallion; or, one (1) Chapel of Four Chaplains medallion; or, one (1) MODD collar ([Section 3013](#)), may be worn.
 - Members rating any of these medallions/collars will wear one (1) specific medallion/collar of their choosing.
- Neck tab, black ([Section 3016](#)), will be worn.
- Trousers, blue, dress ([Section 3026](#)) will be worn.
 - Regular members will wear the blue, dress, trousers with the enlisted NCO (blood) stripe.
- Female members wearing trousers without belt loops will not wear the belt.
- Socks, black (*plain*) ([Section 3022](#)), will be worn.
- Shoes, black, oxfords (*highly polished or patent leather*) ([Section 3020](#)), will be worn.
 - Therapeutic shoes (*black*) may be worn.
- Earrings ([Section 3009](#)) may be worn.
- MCL garrison cover ([Section 3006](#)) will be worn.

Image in development.

Table 13: MCL Undress (l/s - dress blue trousers, aviator shirt), associate member (female).

- Shirt, white, aviator-style with epaulettes, long-sleeve, button-front, standard-collar ([Section 3019](#)), will be worn, properly tucked.
- Authorized MCL collar emblems ([Section 3005](#)), will be worn.
- Authorized MCL shoulder patches ([Section 3018](#)), will be worn.
- Nametags ([Section 3015](#)), may be worn.
- Ribbons and/or badges (*DoD or MCL*) ([Section 3013](#)), may be worn.
- One (1) MCL Associate Member of the Year medallion; or, one (1) Chapel of Four Chaplains medallion may be worn.
 - Members rating any of these medallions/collars will wear one (1) specific medallion/collar of their choosing.
- Necktie, black, standard (*plain*) ([Section 3016](#)) will be worn.
 - Necktie clasp bar, gold (*USMC*) ([Section 3017](#)) will be worn.
- Trousers, blue, dress ([Section 3026](#)) will be worn.
 - Associate members will wear the blue, dress, trousers without the enlisted NCO (blood) stripe.
- Belt, khaki, web with gold, USMC end-buckle ([Section 3001](#)) will be worn.
 - Suspenders ([Section 3023](#)) are not authorized to wear with this uniform.
- Socks, black (*plain*) ([Section 3022](#)), will be worn.
- Shoes, black, oxfords (*highly polished or patent leather*) ([Section 3020](#)), will be worn.
 - Therapeutic shoes (*black*) may be worn.
- Earrings ([Section 3009](#)) may be worn.
- MCL garrison cover ([Section 3006](#)) will be worn.

Image in development.

Table 14: MCL Undress (I/s - dress blue trousers, untucked shirt), associate member (female).



- Shirt, white, uniform-style (*USMC or US Army*), long-sleeve, button-front, standard-collar, untucked ([Section 3019](#)), will be worn.
- Authorized MCL collar emblems ([Section 3005](#)) will be worn.
- Authorized MCL shoulder patches ([Section 3018](#)) will be worn.
- Nametags ([Section 3015](#)) may be worn.
- Ribbons and/or badges (*DoD or MCL*) ([Section 3013](#)), may be worn.
- One (1) MCL Associate Member of the Year medallion; or, one (1) Chapel of Four Chaplains medallion may be worn.
 - Members rating any of these medallions/collars will wear one (1) specific medallion/collar of their choosing.
- Neck tab, black ([Section 3016](#)), will be worn.
- Trousers, blue, dress ([Section 3026](#)) will be worn.
 - Associate members will wear the blue, dress, trousers without the enlisted NCO (blood) stripe.
- Female members wearing trousers without belt loops will not wear the belt.
- Socks, black (*plain*) ([Section 3022](#)), will be worn.
- Shoes, black, oxfords (*highly polished or patent leather*) ([Section 3020](#)), will be worn.
 - Therapeutic shoes (*black*) may be worn.
- Earrings ([Section 3009](#)) may be worn.
- MCL garrison cover ([Section 3006](#)) will be worn.

Table 15: MCL Undress (s/s - dress blue trousers), regular member (male).



- Shirt, white, aviator-style with epaulettes, short-sleeve, button-front, standard-collar ([Section 3019](#)), will be worn, properly tucked.
- Authorized MCL collar emblems ([Section 3005](#)), will be worn.
- Authorized MCL/MODD shoulder patches ([Section 3018](#)), will be worn.
- Nametags ([Section 3015](#)), may be worn.
- Ribbons and/or badges (*DoD or MCL*) ([Section 3013](#)), may be worn.
- One (1) MCL Marine of the Year medallion; or, one (1) Chapel of Four Chaplains medallion; or, one (1) MODD collar ([Section 3013](#)), may be worn.
 - Members rating any of these medallions/collars will wear one (1) specific medallion/collar of their choosing.
- Trousers, blue, dress ([Section 3026](#)) will be worn.
 - Regular members will wear the blue, dress, trousers with the enlisted NCO (blood) stripe.
- Belt, khaki, web with gold, USMC end-buckle ([Section 3001](#)) will be worn.
 - Suspenders ([Section 3023](#)) are not authorized to wear with this uniform.
- Socks, black (*plain*) ([Section 3022](#)), will be worn.
- Shoes, black, oxfords (*highly polished or patent leather*) ([Section 3020](#)), will be worn.
 - Therapeutic shoes (*black*) may be worn.
- MCL garrison cover ([Section 3006](#)) will be worn.

Table 16: MCL Undress (s/s - dress blue trousers), associate member (male).



- Shirt, white, aviator-style with epaulettes, short-sleeve, button-front, standard-collar ([Section 3019](#)), will be worn, properly tucked.
- Authorized MCL collar emblems ([Section 3005](#)), will be worn.
- Authorized MCL shoulder patches ([Section 3018](#)), will be worn.
- Nametags ([Section 3015](#)), may be worn.
- Ribbons and/or badges (*DoD or MCL*) ([Section 3013](#)), may be worn.
- One (1) MCL Associate Member of the Year medallion; or, one (1) Chapel of Four Chaplains medallion may be worn.
 - Members rating any of these medallions/collars will wear one (1) specific medallion/collar of their choosing.
- Trousers, blue, dress ([Section 3026](#)), will be worn.
 - Associate members will wear the blue, dress, trousers without the NCO (blood) stripe.
- Belt, khaki, web with gold, USMC end-buckle ([Section 3001](#)), will be worn.
 - Suspenders ([Section 3023](#)), are not authorized to wear with this uniform.
- Socks, black (*plain*) ([Section 3022](#)), will be worn.
- Shoes, black, oxfords (*highly polished or patent leather*) ([Section 3020](#)), will be worn.
 - Therapeutic shoes (*black*) may be worn.
- MCL garrison cover ([Section 3006](#)) will be worn.

Table 17: MCL Undress (s/s - dress blue trousers, aviator shirt), regular member (female).

- Shirt, white, aviator-style with epaulettes, short-sleeve, button-front, standard-collar ([Section 3019](#)), will be worn, properly tucked.
- Authorized MCL collar emblems ([Section 3005](#)), will be worn.
- Authorized MCL/MODD shoulder patches ([Section 3018](#)), will be worn.
- Nametags ([Section 3015](#)), may be worn.
- Ribbons and/or badges (*DoD or MCL*) ([Section 3013](#)), may be worn.
- One (1) MCL Marine of the Year medallion; or, one (1) Chapel of Four Chaplains medallion; or, one (1) MODD collar ([Section 3013](#)), may be worn.
 - Members rating any of these medallions/collars will wear one (1) specific medallion/collar of their choosing.
- Trousers, blue, dress ([Section 3026](#)) will be worn.
 - Regular members will wear the blue, dress trousers with the enlisted NCO (blood) stripe.
- Belt, khaki, web with gold, USMC end-buckle ([Section 3001](#)) will be worn.
- Socks, black (*plain*) ([Section 3022](#)), will be worn.
- Shoes, black, oxfords (*highly polished or patent leather*) ([Section 3020](#)), will be worn.
 - Therapeutic shoes (*black*) may be worn.
- Earrings ([Section 3009](#)) may be worn.
- MCL garrison cover ([Section 3006](#)) will be worn.

Image in development.

Table 18: MCL Undress (s/s - dress blue trousers, untucked shirt), regular member (female).



- Shirt, white, uniform-style (*USMC or US Army*), short-sleeve, button-front, standard-collar, untucked ([Section 3019](#)), will be worn.
- Authorized MCL collar emblems ([Section 3005](#)), will be worn.
- Authorized MCL/MODD shoulder patches ([Section 3018](#)), will be worn.
- Nametags ([Section 3015](#)), may be worn.
- Ribbons and/or badges (*DoD or MCL*) ([Section 3013](#)), may be worn.
- One (1) MCL Marine of the Year medallion; or, one (1) Chapel of Four Chaplains medallion; or, one (1) MODD collar ([Section 3013](#)), may be worn.
 - Members rating any of these medallions/collars will wear one (1) specific medallion/collar of their choosing.
- Trousers, blue, dress ([Section 3026](#)) will be worn.
 - Regular members will wear the blue, dress, trousers with the enlisted NCO (blood) stripe.
- Female members wearing trousers without belt loops will not wear the belt.
- Socks, black (*plain*) ([Section 3022](#)), will be worn.
- Shoes, black, oxfords (*highly polished or patent leather*) ([Section 3020](#)), will be worn.
 - Therapeutic shoes (*black*) may be worn.
- Earrings ([Section 3009](#)) may be worn.
- MCL garrison cover ([Section 3006](#)) will be worn.

Table 19: MCL Undress (s/s - dress blue trousers, aviator shirt), associate member (female).

- Shirt, white, aviator-style with epaulettes, short-sleeve, button-front, standard-collar ([Section 3019](#)), will be worn, properly tucked.
- Authorized MCL collar emblems ([Section 3005](#)), will be worn.
- Authorized MCL shoulder patches ([Section 3018](#)), will be worn.
- Nametags ([Section 3015](#)), may be worn.
- Ribbons and/or badges (*DoD or MCL*) ([Section 3013](#)), may be worn.
- One (1) MCL Associate Member of the Year medallion; or, one (1) Chapel of Four Chaplains medallion may be worn.
 - Members rating any of these medallions/collars will wear one (1) specific medallion/collar of their choosing.
- Trousers, blue, dress ([Section 3026](#)), will be worn.
 - Associate members will wear the blue, dress, trousers without the NCO (blood) stripe.
- Belt, khaki, web with gold, USMC end-buckle ([Section 3001](#)), will be worn.
- Socks, black (*plain*) ([Section 3022](#)), will be worn.
- Shoes, black, oxfords (*highly polished or patent leather*) ([Section 3020](#)), will be worn.
 - Therapeutic shoes (*black*) may be worn.
- Earrings ([Section 3009](#)), may be worn.
- MCL garrison cover ([Section 3006](#)), will be worn.

Image in development.

Table 20: MCL Undress (s/s - dress blue trousers, untucked shirt), associate member (female).



- Shirt, white, uniform-style (*USMC or US Army*), short-sleeve, button-front, standard-collar, untucked ([Section 3019](#)), will be worn.
- Authorized MCL collar emblems ([Section 3005](#)), will be worn.
- Authorized MCL shoulder patches ([Section 3018](#)), will be worn.
- Nametags ([Section 3015](#)), may be worn.
- Ribbons and/or badges (*DoD or MCL*) ([Section 3013](#)), may be worn.
- One (1) MCL Associate Member of the Year medallion; or, one (1) Chapel of Four Chaplains medallion may be worn.
 - Members rating any of these medallions/collars will wear one (1) specific medallion/collar of their choosing.
- Trousers, blue, dress ([Section 3026](#)), will be worn.
 - All associate members will wear the blue, dress, trousers without the NCO (blood) stripe.
- Female members wearing trousers without belt loops will not wear the belt.
- Socks, black (*plain*) ([Section 3022](#)), will be worn.
- Shoes, black, oxfords (*highly polished or patent leather*) ([Section 3020](#)), will be worn.
 - Therapeutic shoes (*black*) may be worn.
- Earrings ([Section 3009](#)), may be worn.
- MCL garrison cover ([Section 3006](#)), will be worn.

Table 21: MCL Undress (I/s - black trousers), regular member (male).



- Shirt, white, aviator-style with epaulettes, long-sleeve, button-front, standard-collar ([Section 3019](#)), will be worn, properly tucked.
- Authorized MCL collar emblems ([Section 3005](#)), will be worn.
- Authorized MCL/MODD shoulder patches ([Section 3018](#)), will be worn.
- Nametags ([Section 3015](#)), may be worn.
- Ribbons and/or badges (*DoD or MCL*) ([Section 3013](#)), may be worn.
- One (1) MCL Marine of the Year medallion; or, one (1) Chapel of Four Chaplains medallion; or, one (1) MODD collar ([Section 3013](#)), may be worn.
 - Members rating any of these medallions/collars will wear one (1) specific medallion/collar of their choosing.
- Necktie, black, standard (*plain*) ([Section 3016](#)), will be worn.
- Necktie clasp bar, gold (*USMC*) ([Section 3017](#)), will be worn.
- Trousers, black, dress, ([Section 3026](#)), will be worn.
- Belt, black, dress, leather with authorized buckle ([Section 3001](#)), will be worn.
 - Suspenders ([Section 3023](#)), are not authorized to wear with this uniform.
- Socks, black (*plain*) ([Section 3022](#)), will be worn.
- Shoes, black, oxfords (*highly polished or patent leather*) ([Section 3020](#)), will be worn.
 - Therapeutic shoes (*black*) may be worn.
- MCL garrison cover ([Section 3006](#)), will be worn.

Table 22: MCL Undress (I/s - black trousers), associate member (male).



- Shirt, white, aviator-style with epaulettes, long-sleeve, button-front, standard-collar ([Section 3019](#)), will be worn, properly tucked.
- Authorized MCL collar emblems ([Section 3005](#)), will be worn.
- Authorized MCL shoulder patches ([Section 3018](#)), will be worn.
- Nametags ([Section 3015](#)), may be worn.
- Ribbons and/or badges (*DoD or MCL*) ([Section 3013](#)), may be worn.
- One (1) MCL Associate Member of the Year medallion; or, one (1) Chapel of Four Chaplains medallion may be worn.
 - Members rating any of these medallions/collars will wear one (1) specific medallion/collar of their choosing.
- Necktie, black, standard (*plain*) ([Section 3016](#)), will be worn.
- Necktie clasp bar, gold (*MCL*) ([Section 3017](#)), will be worn.
- Trousers, black, dress, ([Section 3026](#)), will be worn.
- Belt, black, dress, leather with authorized buckle ([Section 3001](#)), will be worn.
 - Suspenders ([Section 3023](#)), are not authorized to wear with this uniform.
- Socks, black (*plain*) ([Section 3022](#)), will be worn.
- Shoes, black, oxfords (*highly polished or patent leather*) ([Section 3020](#)), will be worn.
 - Therapeutic shoes (*black*) may be worn.
- MCL garrison cover ([Section 3006](#)), will be worn.

Table 23: MCL Undress (l/s - black trousers, aviator shirt), regular member (female).

- Shirt, white, aviator-style with epaulettes, long-sleeve, button-front, standard-collar ([Section 3019](#)), will be worn, properly tucked.
- Authorized MCL collar emblems ([Section 3005](#)), will be worn.
- Authorized MCL/MODD shoulder patches ([Section 3018](#)), will be worn.
- Nametags ([Section 3015](#)), may be worn.
- Ribbons and/or badges (*DoD or MCL*) ([Section 3013](#)), may be worn.
- One (1) MCL Marine of the Year medallion; or, one (1) Chapel of Four Chaplains medallion; or, one (1) MODD collar ([Section 3013](#)), may be worn.
 - Members rating any of these medallions/collars will wear one (1) specific medallion/collar of their choosing.
- Necktie, black, standard (*plain*) ([Section 3016](#)), will be worn.
- Necktie clasp bar, gold (*USMC*) ([Section 3017](#)), will be worn.
- Trousers, black, dress, ([Section 3026](#)), will be worn.
 - Female members wearing black trousers without belt loops will not wear the belt.
- Socks, black (*plain*) ([Section 3022](#)), will be worn.
- Shoes, black, oxfords (*highly polished or patent leather*) ([Section 3020](#)), will be worn.
 - Therapeutic shoes (*black*) may be worn.
- Earrings ([Section 3009](#)), may be worn.
- MCL garrison cover ([Section 3006](#)), will be worn.

Image in development.

Table 24: MCL Undress (l/s - black trousers, untucked shirt), regular member (female).

- Shirt, white, uniform-style (*USMC or US Army*), short-sleeve, button-front, standard-collar, untucked ([Section 3019](#)), will be worn.
- Authorized MCL collar emblems ([Section 3005](#)) will be worn.
- Authorized MCL/MODD shoulder patches ([Section 3018](#)) will be worn.
- Nametags ([Section 3015](#)) may be worn.
- Ribbons and/or badges (DoD or MCL) ([Section 3013](#)) may be worn.
- One (1) MCL Marine of the Year medallion; or, one (1) Chapel of Four Chaplains medallion; or, one (1) MODD collar ([Section 3013](#)) may be worn.
 - Members rating any of these medallions/collars will wear one (1) specific medallion/collar of their choosing.
- Neck tab, black ([Section 3016](#)), will be worn.
- Trousers, black, dress, ([Section 3026](#)), will be worn.
 - Female members wearing trousers without belt loops will not wear the belt.
- Socks, black (*plain*) ([Section 3022](#)), will be worn.
- Shoes, black, oxfords (*highly polished or patent leather*) ([Section 3020](#)), will be worn.
 - Therapeutic shoes (*black*) may be worn.
- Earrings ([Section 3009](#)), may be worn.
- MCL garrison cover ([Section 3006](#)), will be worn.

Image in development.

Table 25: MCL Undress (l/s - black skirt, untucked shirt), regular member (female).

- Shirt, white, uniform-style (*USMC or US Army*), long-sleeve, button-front, standard-collar, untucked ([Section 3019](#)), will be worn.
- Authorized MCL collar emblems ([Section 3005](#)) will be worn.
- Authorized MCL/MODD shoulder patches ([Section 3018](#)) will be worn.
- Nametags ([Section 3015](#)) may be worn.
- Ribbons and/or badges (*DoD or MCL*) ([Section 3013](#)) may be worn.
- One (1) MCL Marine of the Year medallion; or, one (1) Chapel of Four Chaplains medallion; or, one (1) MODD collar ([Section 3013](#)) may be worn.
 - Members rating any of these medallions/collars will wear one (1) specific medallion/collar of their choosing.
- Neck tab, black ([Section 3016](#)), will be worn.
 - The necktie is not authorized for wear when wearing the skirt.
- Skirt, black ([Section 3021](#)), will be worn.
- Applicable color hosiery ([Section 3022](#)) may be worn.
- Shoes, black, pumps; or, flats; or, wedges ([Section 3020](#)), will be worn.
 - Therapeutic shoes (*black*) may be worn.
- Earrings ([Section 3009](#)), may be worn.
- MCL garrison cover ([Section 3006](#)), will be worn.

Image in development.

Table 26: MCL Undress (l/s - black trousers, aviator shirt), associate member (female).

- Shirt, white, aviator-style with epaulettes, long-sleeve, button-front, standard-collar ([Section 3019](#)), will be worn, properly tucked.
- Authorized MCL collar emblems ([Section 3005](#)), will be worn.
- Authorized MCL shoulder patches ([Section 3018](#)), will be worn.
- Nametags ([Section 3015](#)), may be worn.
- Ribbons and/or badges (*DoD or MCL*) ([Section 3013](#)), may be worn.
- One (1) MCL Associate Member of the Year medallion; or, one (1) Chapel of Four Chaplains medallion may be worn.
 - Members rating any of these medallions/collars will wear one (1) specific medallion/collar of their choosing.
- Necktie, black, standard (*plain*) ([Section 3016](#)), will be worn.
- Necktie clasp bar, gold (*MCL*) ([Section 3017](#)), will be worn.
- Trousers, black, dress, ([Section 3026](#)), will be worn.
- Belt, black, dress, leather with authorized buckle ([Section 3001](#)), will be worn.
- Socks, black (*plain*) ([Section 3022](#)), will be worn.
- Shoes, black, oxfords (*highly polished or patent leather*) ([Section 3020](#)), will be worn.
 - Therapeutic shoes (*black*) may be worn.
- Earrings ([Section 3009](#)), may be worn.
- MCL garrison cover ([Section 3006](#)), will be worn.

Image in development.

Table 27: MCL Undress (l/s - black trousers, untucked shirt), associate member (female).



- Shirt, white, uniform-style (*USMC or US Army*), long-sleeve, button-front, standard-collar, untucked ([Section 3019](#)), will be worn.
- Authorized MCL collar emblems ([Section 3005](#)), will be worn.
- Authorized MCL shoulder patches ([Section 3018](#)), will be worn.
- Nametags ([Section 3015](#)), may be worn.
- Ribbons and/or badges (*DoD or MCL*) ([Section 3013](#)), may be worn.
- One (1) MCL Associate Member of the Year medallion; or, one (1) Chapel of Four Chaplains medallion may be worn.
 - Members rating any of these medallions/collars will wear one (1) specific medallion/collar of their choosing.
- Neck tab, black ([Section 3016](#)), will be worn.
- Trousers, black ([Section 3026](#)), will be worn.
 - Female members wearing trousers without belt loops will not wear the belt.
- Socks, black (*plain*) ([Section 3022](#)), will be worn.
- Shoes, black, oxfords (*highly polished or patent leather*) ([Section 3020](#)), will be worn.
 - Therapeutic shoes (*black*) may be worn.
- Earrings ([Section 3009](#)), may be worn.
- MCL garrison cover ([Section 3006](#)), will be worn.

Table 28: MCL Undress (l/s - black skirt, untucked shirt), associate member (female).



- Shirt, white, uniform-style (*USMC or US Army*), long-sleeve, button-front, standard-collar, untucked ([Section 3019](#)), will be worn.
- Authorized MCL collar emblems ([Section 3005](#)), will be worn.
- Authorized MCL shoulder patches ([Section 3018](#)), will be worn.
- Nametags ([Section 3015](#)), may be worn.
- Ribbons and/or badges (*DoD or MCL*) ([Section 3013](#)), may be worn.
- One (1) MCL Associate Member of the Year medallion; or, one (1) Chapel of Four Chaplains medallion may be worn.
 - Members rating any of these medallions/collars will wear one (1) specific medallion/collar of their choosing.
- Neck tab, black ([Section 3016](#)), will be worn.
 - The necktie is not authorized for wear when wearing the skirt.
- Skirt, black ([Section 3021](#)), will be worn.
- Applicable color hosiery ([Section 3022](#)), may be worn.
- Shoes, black, pumps; or, flats; or, wedges ([Section 3020](#)), will be worn.
 - Therapeutic shoes (*black*) may be worn.
- Earrings ([Section 3009](#)), may be worn.
- MCL garrison cover ([Section 3006](#)), will be worn.

Table 29: MCL Undress (s/s - black trousers), regular member (male).



- Shirt, white, aviator-style with epaulettes, short-sleeve, button-front, standard-collar ([Section 3019](#)), will be worn, properly tucked.
- Authorized MCL collar emblems ([Section 3005](#)), will be worn.
- Authorized MCL/MODD shoulder patches ([Section 3018](#)), will be worn.
- Nametags ([Section 3015](#)), may be worn.
- Ribbons and/or badges (*DoD or MCL*) ([Section 3013](#)), may be worn.
- One (1) MCL Marine of the Year medallion; or, one (1) Chapel of Four Chaplains medallion; or, one (1) MODD collar ([Section 3013](#)), may be worn.
 - Members rating any of these medallions/collars will wear one (1) specific medallion/collar of their choosing.
- Trousers, black, dress, ([Section 3026](#)), will be worn.
- Belt, black, dress, leather with authorized buckle ([Section 3001](#)), will be worn.
 - Suspenders ([Section 3023](#)), are not authorized to wear with this uniform.
- Socks, black (*plain*) ([Section 3022](#)), will be worn.
- Shoes, black, oxfords (*highly polished or patent leather*) ([Section 3020](#)), will be worn.
 - Therapeutic shoes (*black*) may be worn.
- MCL garrison cover ([Section 3006](#)), will be worn.

Table 30: MCL Undress (s/s - black trousers), associate member (male).



- Shirt, white, aviator-style with epaulettes, short-sleeve, button-front, standard-collar ([Section 3019](#)), will be worn, properly tucked.
- Authorized MCL collar emblems ([Section 3005](#)), will be worn.
- Authorized MCL shoulder patches ([Section 3018](#)), will be worn.
- Nametags ([Section 3015](#)), may be worn.
- Ribbons and/or badges (*DoD or MCL*) ([Section 3013](#)), may be worn.
- One (1) MCL Associate Member of the Year medallion; or, one (1) Chapel of Four Chaplains medallion may be worn.
 - Members rating any of these medallions/collars will wear one (1) specific medallion/collar of their choosing.
- Trousers, black, dress, ([Section 3026](#)), will be worn.
- Belt, black, dress, leather with authorized buckle ([Section 3001](#)), will be worn.
 - Suspenders ([Section 3023](#)), are not authorized to wear with this uniform.
- Socks, black (*plain*) ([Section 3022](#)), will be worn.
- Shoes, black, oxfords (*highly polished or patent leather*) ([Section 3020](#)), will be worn.
 - Therapeutic shoes (*black*) may be worn.
- MCL garrison cover ([Section 3006](#)), will be worn.

Table 31: MCL Undress (s/s - black trousers, aviator shirt), regular member (female).

- Shirt, white, aviator-style with epaulettes, short-sleeve, button-front, standard-collar ([Section 3019](#)), will be worn, properly tucked.
- Authorized MCL collar emblems ([Section 3005](#)), will be worn.
- Authorized MCL/MODD shoulder patches ([Section 3018](#)), will be worn.
- Nametags ([Section 3015](#)), may be worn.
- Ribbons and/or badges (*DoD or MCL*) ([Section 3013](#)), may be worn.
- One (1) MCL Marine of the Year medallion; or, one (1) Chapel of Four Chaplains medallion; or, one (1) MODD collar ([Section 3013](#)), may be worn.
 - Members rating any of these medallions/collars will wear one (1) specific medallion/collar of their choosing.
- Trousers, black, dress, ([Section 3026](#)), will be worn.
 - Female members wearing trousers without belt loops will not wear the belt.
- Socks, black (*plain*) ([Section 3022](#)), will be worn.
- Shoes, black, oxfords (*highly polished or patent leather*) ([Section 3020](#)), will be worn.
 - Therapeutic shoes (*black*) may be worn.
- Earrings ([Section 3009](#)), may be worn.
- MCL garrison cover ([Section 3006](#)), will be worn.

Image in development.

Table 32: MCL Undress (s/s - black trousers, untucked shirt), regular member (female).



- Shirt, white, uniform-style (*USMC or US Army*), short-sleeve, button-front, standard-collar, untucked ([Section 3019](#)), will be worn.
- Authorized MCL collar emblems ([Section 3005](#)), will be worn.
- Authorized MCL/MODD shoulder patches ([Section 3018](#)), will be worn.
- Nametags ([Section 3015](#)), may be worn.
- Ribbons and/or badges (*DoD or MCL*) ([Section 3013](#)), may be worn.
- One (1) MCL Marine of the Year medallion; or, one (1) Chapel of Four Chaplains medallion; or, one (1) MODD collar ([Section 3013](#)), may be worn.
 - Members rating any of these medallions/collars will wear one (1) specific medallion/collar of their choosing.
- Trousers, black, dress, ([Section 3026](#)), will be worn.
 - Female members wearing trousers without belt loops will not wear the belt.
- Socks, black (*plain*) ([Section 3022](#)), will be worn.
- Shoes, black, oxfords (*highly polished or patent leather*) ([Section 3020](#)), will be worn.
 - Therapeutic shoes (*black*) may be worn.
- Earrings ([Section 3009](#)), may be worn.
- MCL garrison cover ([Section 3006](#)), will be worn.

Table 33: MCL Undress (s/s - black skirt, untucked shirt), regular member (female).



- Shirt, white, uniform-style (*USMC or US Army*), short-sleeve, button-front, standard-collar, untucked ([Section 3019](#)), will be worn.
- Authorized MCL collar emblems ([Section 3005](#)), will be worn.
- Authorized MCL/MODD shoulder patches ([Section 3018](#)), will be worn.
- Nametags ([Section 3015](#)), may be worn.
- Ribbons and/or badges (*DoD or MCL*) ([Section 3013](#)), may be worn.
- One (1) MCL Marine of the Year medallion; or, one (1) Chapel of Four Chaplains medallion; or, one (1) MODD collar ([Section 3013](#)), may be worn.
 - Members rating any of these medallions/collars will wear one (1) specific medallion/collar of their choosing.
- Skirt, black ([Section 3021](#)), will be worn.
- Applicable color hosiery ([Section 3022](#)), may be worn.
- Shoes, black, pumps; or, flats; or, wedges ([Section 3020](#)), will be worn.
 - Therapeutic shoes (*black*) may be worn.
- Earrings ([Section 3009](#)), may be worn.
- MCL garrison cover ([Section 3006](#)), will be worn.

Table 34: MCL Undress (s/s - black trousers, aviator shirt), associate member (female).

- Shirt, white, aviator-style with epaulettes, short-sleeve, button-front, standard-collar ([Section 3019](#)), will be worn, properly tucked.
- Authorized MCL collar emblems ([Section 3005](#)), will be worn.
- Authorized MCL shoulder patches ([Section 3018](#)), will be worn.
- Nametags ([Section 3015](#)), may be worn.
- Ribbons and/or badges (*DoD or MCL*) ([Section 3013](#)), may be worn.
- One (1) MCL Associate Member of the Year medallion; or, one (1) Chapel of Four Chaplains medallion may be worn.
 - Members rating any of these medallions/collars will wear one (1) specific medallion/collar of their choosing.
- Trousers, black, dress, ([Section 3026](#)), will be worn.
 - Female members wearing trousers without belt loops will not wear the belt.
- Socks, black (*plain*) ([Section 3022](#)), will be worn.
- Shoes, black, oxfords (*highly polished or patent leather*) ([Section 3020](#)), will be worn.
 - Therapeutic shoes (*black*) may be worn.
- Earrings ([Section 3009](#)), may be worn.
- MCL garrison cover ([Section 3006](#)), will be worn.

Image in development.

Table 35: MCL Undress (s/s - black trousers, untucked shirt), associate member (female).



- Shirt, white, uniform-style (*USMC or US Army*), short-sleeve, button-front, standard-collar, untucked ([Section 3019](#)), will be worn.
- Authorized MCL collar emblems ([Section 3005](#)), will be worn.
- Authorized MCL shoulder patches ([Section 3018](#)), will be worn.
- Nametags ([Section 3015](#)), may be worn.
- Ribbons and/or badges (*DoD or MCL*) ([Section 3013](#)), may be worn.
- One (1) MCL Associate Member of the Year medallion; or, one (1) Chapel of Four Chaplains medallion may be worn.
 - Members rating any of these medallions/collars will wear one (1) specific medallion/collar of their choosing.
- Trousers, black, dress, ([Section 3026](#)), will be worn.
 - Female members wearing trousers without belt loops will not wear the belt.
- Sock, black (*plain*); or, black hosiery ([Section 3022](#)), will be worn.
- Shoes, black, oxford; or, pumps; or, flats; or, wedges ([Section 3020](#)), will be worn.
 - Therapeutic shoes (*black*) may be worn.
- Earrings ([Section 3009](#)), may be worn.
- MCL garrison cover ([Section 3006](#)), will be worn.

Table 36: MCL Undress (s/s - black skirt, untucked shirt), associate member (female).



- Shirt, white, uniform-style (*USMC or US Army*), short-sleeve, button-front, standard-collar, untucked ([Section 30190](#)), will be worn.
- Authorized MCL collar emblems ([Section 3005](#)), will be worn.
- Authorized MCL shoulder patches ([Section 3018](#)), will be worn.
- Nametags ([Section 3015](#)), may be worn.
- Ribbons and/or badges (*DoD or MCL*) ([Section 3013](#)), may be worn.
- One (1) MCL Associate Member of the Year medallion; or, one (1) Chapel of Four Chaplains medallion may be worn.
 - Members rating any of these medallions/collars will wear one (1) specific medallion/collar of their choosing.
- Skirt, black ([Section 3021](#)), will be worn.
- Applicable color hosiery ([Section 3022](#)), may be worn.
- Shoes, black, pumps; or, flats; or, wedges ([Section 3020](#)), will be worn.
 - Therapeutic shoes (*black*) may be worn.
- Earrings ([Section 3009](#)), may be worn.
- MCL garrison cover ([Section 3006](#)), will be worn.

Table 37: MCL Red Blazer-Formal Dress (cummerbund), regular member (male).

- Blazer, red ([Section 3002](#)), with authorized MCL buttons ([Section 3004](#)), will be worn.
- MCL blazer crest/pocket sleeve ([Section 3003](#)), is not authorized to wear with this uniform.
- Nametags ([Section 3015](#)), are not authorized to wear with this uniform.
- Authorized lapel pins ([Section 3012](#)), may be worn.
- Miniature medals (*DoD or MCL*) ([Section 3013](#)), may be worn.
 - DoD miniature badges ([Section 3013](#)), will be worn with DoD miniature medals.
 - DoD shooting/marksmanship badges are not authorized for wear with DoD miniature medals.
 - Large medals, ribbons, or shooting/marksmanship badges ([Section 3013](#)), are not authorized for wear with this uniform.
- One (1) MCL Marine of the Year medallion; or, one (1) Chapel of Four Chaplains medallion; or, one (1) MODD collar ([Section 3013](#)), may be worn.
 - Members rating any of these medallions/collars will wear one (1) specific medallion/collar of their choosing.
- Shirt, white, tuxedo-style with pleats, long-sleeve, standard-collar ([Section 3019](#)), will be worn, properly tucked.
 - MCL/MODD shoulder patches ([Section 3018](#)), MCL collar emblems ([Section 3005](#)), ribbons (*DoD or MCL*) or badges ([Section 3013](#)), are not authorized to wear with this uniform.
- Cuff links, gold, (*USMC*), and shirt studs, gold ([Section 3007](#)), will be worn.
- Necktie, black, bow, uniform-style ([Section 3016](#)), will be worn.
- Cummerbund, gold, pleated ([Section 3008](#)), will be worn.
- Trousers, black, tuxedo with satin leg stripe ([Section 3026](#)), will be worn.
 - Dress blue trousers are not authorized for wear with this uniform.
- Belt, black, dress, leather with authorized buckle ([Section 3001](#)), will be worn.
 - Suspenders ([Section 3023](#)), are not authorized to wear with this uniform.
- Socks, black (*plain*) ([Section 3022](#)), will be worn.
- Shoes, black, oxfords (*highly polished or patent leather*) ([Section 3020](#)), will be worn.
 - Therapeutic shoes (*black*) may be worn.

Image in development.

Table 38: MCL Red Blazer-Formal Dress (vest), regular member (male).



- Blazer, red ([Section 3002](#)), with authorized MCL buttons ([Section 3004](#)), will be worn.
- MCL blazer crest/pocket sleeve ([Section 3003](#)), is not authorized to wear with this uniform.
- Nametags ([Section 3015](#)), are not authorized to wear with this uniform.
- Authorized lapel pins ([Section 3012](#)), may be worn.
- Miniature medals (*DoD or MCL*) ([Section 3013](#)), may be worn.
 - DoD miniature badges ([Section 3013](#)), will be worn with DoD miniature medals.
 - DoD shooting/marksmanship badges are not authorized for wear with DoD miniature medals.
 - Large medals, ribbons, or shooting/marksmanship badges ([Section 3013](#)), are not authorized for wear with this uniform.
- One (1) MCL Marine of the Year medallion; or, one (1) Chapel of Four Chaplains medallion; or, one (1) MODD collar ([Section 3013](#)), may be worn.
 - Members rating any of these medallions/collars will wear one (1) specific medallion/collar of their choosing.
- Shirt, white, tuxedo-style with pleats, long-sleeve, standard-collar ([Section 3019](#)), will be worn, properly tucked.
 - MCL/MODD shoulder patches ([Section 3018](#)), MCL collar emblems ([Section 3005](#)), ribbons (*DoD or MCL*) or badges ([Section 3013](#)), are not authorized to wear with this uniform.
- Cuff links, gold, (*USMC*), and shirt studs, gold ([Section 3007](#)), will be worn.
- Necktie, black, bow, uniform-style ([Section 3016](#)), will be worn.
- Vest, gold ([Section 3008](#)), will be worn.
- Trousers, black, tuxedo with satin leg stripe ([Section 3026](#)), will be worn.
 - Dress blue trousers are not authorized for wear with this uniform.
- Belt, black, dress, leather with authorized buckle ([Section 3001](#)), will be worn.
 - Suspenders ([Section 3023](#)), are not authorized to wear with this uniform.
- Socks, black (*plain*) ([Section 3022](#)), will be worn.
- Shoes, black, oxfords (*highly polished or patent leather*) ([Section 3020](#)), will be worn.
 - Therapeutic shoes (*black*) may be worn.

Table 39: MCL Red Blazer-Formal Dress (cummerbund), associate member (male).



- Blazer, red ([Section 3002](#)), with authorized MCL buttons ([Section 3004](#)), will be worn.
- Associate members are not authorized to wear the MCL blazer crest/pocket sleeve ([Section 3003](#)).
- Nametags ([Section 3015](#)), are not authorized to wear with this uniform.
- Authorized lapel pins ([Section 3012](#)), may be worn.
- Miniature medals (*DoD or MCL*) ([Section 3013](#)), may be worn.
 - DoD miniature badges ([Section 3013](#)), will be worn with DoD miniature medals.
 - DoD shooting/marksmanship badges are not authorized for wear with DoD miniature medals.
 - Large medals, ribbons, or shooting/marksmanship badges ([Section 3013](#)), are not authorized for wear with this uniform.
- One (1) MCL Associate Member of the Year medallion; or, one (1) Chapel of Four Chaplains medallion may be worn.
 - Members rating any of these medallions/collars will wear one (1) specific medallion/collar of their choosing.
- Shirt, white, tuxedo-style with pleats, long-sleeve, standard-collar ([Section 3019](#)), will be worn, properly tucked.
 - MCL shoulder patches ([Section 3018](#)), MCL collar emblems ([Section 3005](#)), ribbons (*DoD or MCL*) or badges ([Section 3013](#)), are not authorized to wear with this uniform.
- Cuff links, gold, (*plain*), and shirt studs, gold ([Section 3007](#)), will be worn.
- Necktie, black, bow, uniform-style ([Section 3016](#)), will be worn.
- Cummerbund, gold, pleated ([Section 3008](#)), will be worn.
- Trousers, black, tuxedo with satin leg stripe ([Section 3026](#)), will be worn.
 - Dress blue trousers are not authorized for wear with this uniform.
- Belt, black, dress, leather with authorized buckle ([Section 3001](#)), will be worn.
 - Suspenders ([Section 3023](#)), are not authorized to wear with this uniform.
- Socks, black (*plain*) ([Section 3022](#)), will be worn.
- Shoes, black, oxfords (*highly polished or patent leather*) ([Section 3020](#)), will be worn.
 - Therapeutic shoes (*black*) may be worn.

Table 40: MCL Red Blazer-Formal Dress (vest), associate member (male).

- Blazer, red ([Section 3002](#)), with authorized MCL buttons ([Section 3004](#)), will be worn.
- Associate members are not authorized to wear the MCL blazer crest/pocket sleeve ([Section 3003](#)).
- Nametags ([Section 3015](#)), are not authorized to wear with this uniform.
- Authorized lapel pins ([Section 3012](#)), may be worn.
- Miniature medals (*DoD or MCL*) ([Section 3013](#)), may be worn.
 - DoD miniature badges ([Section 3013](#)), will be worn with DoD miniature medals.
 - DoD shooting/marksmanship badges are not authorized for wear with DoD miniature medals.
 - Large medals, ribbons, or shooting/marksmanship badges ([Section 3013](#)), are not authorized for wear with this uniform.
- One (1) MCL Associate Member of the Year medallion; or, one (1) Chapel of Four Chaplains medallion may be worn.
 - Members rating any of these medallions/collars will wear one (1) specific medallion/collar of their choosing.
- Shirt, white, tuxedo-style with pleats, long-sleeve, standard-collar ([Section 3019](#)), will be worn, properly tucked.
 - MCL shoulder patches ([Section 3018](#)), MCL collar emblems ([Section 3005](#)), ribbons (*DoD or MCL*) or badges ([Section 3013](#)), are not authorized to wear with this uniform.
- Cuff links, gold, (*plain*), and shirt studs, gold ([Section 3007](#)), will be worn.
- Necktie, black, bow, uniform-style ([Section 3016](#)), will be worn.
- Vest, gold ([Section 3008](#)), will be worn.
- Trousers, black, tuxedo with satin leg stripe ([Section 3026](#)), will be worn.
 - Dress blue trousers are not authorized for wear with this uniform.
- Belt, black, dress, leather with authorized buckle ([Section 3001](#)), will be worn.
 - Suspenders ([Section 3023](#)), are not authorized to wear with this uniform.
- Socks, black (*plain*) ([Section 3022](#)), will be worn.
- Shoes, black, oxfords (*highly polished or patent leather*) ([Section 3020](#)), will be worn.
 - Therapeutic shoes (*black*) may be worn.

Image in development.

Table 41: MCL Red Blazer-Formal Dress (cummerbund - tuxedo trousers), regular member (female).

- Blazer, red ([Section 3002](#)), with authorized MCL buttons ([Section 3004](#)), will be worn.
- MCL blazer crest/pocket sleeve ([Section 3003](#)), is not authorized to wear with this uniform.
- Nametags ([Section 3015](#)), are not authorized to wear with this uniform.
- Authorized lapel pins ([Section 3012](#)), may be worn.
- Miniature medals (*DoD or MCL*) ([Section 3013](#)), may be worn.
 - DoD miniature badges ([Section 3013](#)), will be worn with DoD miniature medals.
 - DoD shooting/marksmanship badges are not authorized for wear with DoD miniature medals.
 - Large medals, ribbons, or shooting/marksmanship badges ([Section 3013](#)), are not authorized for wear with this uniform.
- One (1) MCL Marine of the Year medallion; or, one (1) Chapel of Four Chaplains medallion; or, one (1) MODD collar ([Section 3013](#)), may be worn.
 - Members rating any of these medallions/collars will wear one (1) specific medallion/collar of their choosing.
- Shirt, white, tuxedo-style with pleats, long-sleeve, standard-collar ([Section 3019](#)), will be worn, properly tucked.
 - MCL/MODD shoulder patches ([Section 3018](#)), MCL collar emblems ([Section 3005](#)), ribbons (*DoD or MCL*) or badges ([Section 3013](#)), are not authorized to wear with this uniform.
- Cuff links, gold, (*USMC*), and shirt studs, gold ([Section 3007](#)), will be worn.
- Necktie, black, bow, uniform-style ([Section 3016](#)), will be worn.
- Cummerbund, gold, pleated ([Section 3008](#)), will be worn.
 - Authorized vest, gold ([Section 3008](#)), may be worn in lieu of the cummerbund.
- Trousers, black, tuxedo with satin leg stripe ([Section 3026](#)), will be worn.
 - Dress blue trousers are not authorized for wear with this uniform.
- Belt, black, dress, leather with authorized buckle ([Section 3001](#)), will be worn.
- Socks, black (*plain*) ([Section 3022](#)), will be worn.
- Shoes, black, oxfords (*highly polished or patent leather*) ([Section 3020](#)), will be worn.
 - Therapeutic shoes (*black*) may be worn.
- Earrings ([Section 3009](#)), may be worn.

Image in development.

Table 42: MCL Red Blazer-Formal Dress (vest - tuxedo trousers), regular member (female).

- Blazer, red ([Section 3002](#)), with authorized MCL buttons ([Section 3004](#)), will be worn.
- MCL blazer crest/pocket sleeve ([Section 3003](#)), is not authorized to wear with this uniform.
- Nametags ([Section 3015](#)), are not authorized to wear with this uniform.
- Authorized lapel pins ([Section 3012](#)), may be worn.
- Miniature medals (*DoD or MCL*) ([Section 3013](#)), may be worn.
 - DoD miniature badges ([Section 3013](#)), will be worn with DoD miniature medals.
 - DoD shooting/marksmanship badges are not authorized for wear with DoD miniature medals.
 - Large medals, ribbons, or shooting/marksmanship badges ([Section 3013](#)), are not authorized for wear with this uniform.
- One (1) MCL Marine of the Year medallion; or, one (1) Chapel of Four Chaplains medallion; or, one (1) MODD collar ([Section 3013](#)), may be worn.
 - Members rating any of these medallions/collars will wear one (1) specific medallion/collar of their choosing.
- Shirt, white, tuxedo-style with pleats, long-sleeve, standard-collar ([Section 3019](#)), will be worn, properly tucked.
 - MCL/MODD shoulder patches ([Section 3018](#)), MCL collar emblems ([Section 3005](#)), ribbons (*DoD or MCL*) or badges ([Section 3013](#)), are not authorized to wear with this uniform.
- Cuff links, gold, (*USMC*), and shirt studs, gold ([Section 3007](#)), will be worn.
- Necktie, black, bow, uniform-style ([Section 3016](#)), will be worn.
- Vest, gold ([Section 3008](#)), will be worn.
- Trousers, black, tuxedo with satin leg stripe ([Section 3026](#)), will be worn.
 - Dress blue trousers are not authorized for wear with this uniform.
- Belt, black, dress, leather with authorized buckle ([Section 3001](#)), will be worn.
- Socks, black (*plain*) ([Section 3022](#)), will be worn.
- Shoes, black, oxfords (*highly polished or patent leather*) ([Section 3020](#)), will be worn.
 - Therapeutic shoes (*black*) may be worn.
- Earrings ([Section 3009](#)), may be worn.

Image in development.

Table 43: MCL Red Blazer-Formal Dress (cummerbund - black skirt), regular member (female).

- Blazer, red ([Section 3002](#)), with authorized MCL buttons ([Section 3004](#)), will be worn.
- MCL blazer crest/pocket sleeve ([Section 3003](#)), is not authorized to wear with this uniform.
- Nametags ([Section 3015](#)), are not authorized to wear with this uniform.
- Authorized lapel pins ([Section 3012](#)), may be worn.
- Miniature medals (*DoD or MCL*) ([Section 3013](#)), may be worn.
 - DoD miniature badges ([Section 3013](#)), will be worn with DoD miniature medals.
 - DoD shooting/marksmanship badges are not authorized for wear with DoD miniature medals.
 - Large medals, ribbons, or shooting/marksmanship badges ([Section 3013](#)), are not authorized for wear with this uniform.
- One (1) MCL Marine of the Year medallion; or, one (1) Chapel of Four Chaplains medallion; or, one (1) MODD collar ([Section 3013](#)), may be worn.
 - Members rating any of these medallions/collars will wear one (1) specific medallion/collar of their choosing.
- Shirt, white, tuxedo-style with pleats, long-sleeve, standard-collar ([Section 3019](#)), will be worn, properly tucked.
 - MCL/MODD shoulder patches ([Section 3018](#)), MCL collar emblems ([Section 3005](#)), ribbons (*DoD or MCL*) or badges ([Section 3013](#)), are not authorized to wear with this uniform.
- Cuff links, gold, (*USMC*), and shirt studs, gold ([Section 3007](#)), will be worn.
- Neck tab, black ([Section 3016](#)), will be worn.
- Cummerbund, gold, pleated ([Section 3008](#)), will be worn.
- Skirt, black, tuxedo-style, ankle-length with slit on left side; or, black, evening-dress, A-line with slit on the back side ([Section 3022](#)), will be worn with the slit to be no higher than above the knee.
- Applicable color hosiery ([Section 3022](#)), will be worn.
- Shoes, black, pumps; or, flats; or, wedges; or heels ([Section 3020](#)), will be worn.
 - Therapeutic shoes (*black*) may be worn.
- Earrings ([Section 3009](#)), may be worn.

Image in development.

Table 44: MCL Red Blazer-Formal Dress (vest - black skirt), regular member (female).

- Blazer, red ([Section 3002](#)), with authorized MCL buttons ([Section 3004](#)), will be worn.
- MCL blazer crest/pocket sleeve ([Section 3003](#)), is not authorized to wear with this uniform.
- Nametags ([Section 3015](#)), are not authorized to wear with this uniform.
- Authorized lapel pins ([Section 3012](#)), may be worn.
- Miniature medals (*DoD or MCL*) ([Section 3013](#)), may be worn.
 - DoD miniature badges ([Section 3013](#)), will be worn with DoD miniature medals.
 - DoD shooting/marksmanship badges are not authorized for wear with DoD miniature medals.
 - Large medals, ribbons, or shooting/marksmanship badges ([Section 3013](#)), are not authorized for wear with this uniform.
- One (1) MCL Marine of the Year medallion; or, one (1) Chapel of Four Chaplains medallion; or, one (1) MODD collar ([Section 3013](#)), may be worn.
 - Members rating any of these medallions/collars will wear one (1) specific medallion/collar of their choosing.
- Shirt, white, tuxedo-style with pleats, long-sleeve, standard-collar ([Section 3019](#)), will be worn, properly tucked.
 - MCL/MODD shoulder patches ([Section 3018](#)), MCL collar emblems ([Section 3005](#)), ribbons (*DoD or MCL*) or badges ([Section 3013](#)), are not authorized to wear with this uniform.
- Cuff links, gold, (*USMC*), and shirt studs, gold ([Section 3007](#)), will be worn.
- Neck tab, black ([Section 3016](#)), will be worn.
- Vest, gold ([Section 3008](#)), will be worn.
- Skirt, black, tuxedo-style, ankle-length with slit on left side; or, black, evening-dress, A-line with slit on the back side ([Section 3022](#)), will be worn with the slit to be no higher than above the knee.
- Applicable color hosiery ([Section 3022](#)), will be worn.
- Shoes, black, pumps; or, flats; or, wedges; or heels ([Section 3020](#)), will be worn.
 - Therapeutic shoes (*black*) may be worn.
- Earrings ([Section 3009](#)), may be worn.

Image in development.

Table 45: MCL Red Blazer-Formal Dress (cummerbund - tuxedo trousers), associate member (female).

- Blazer, red ([Section 3002](#)), with authorized MCL buttons ([Section 3004](#)), will be worn.
- Associate members are not authorized to wear the MCL blazer crest/pocket sleeve ([Section 3003](#)).
- Nametags ([Section 3015](#)), are not authorized to wear with this uniform.
- Authorized lapel pins ([Section 3012](#)), may be worn.
- Miniature medals (*DoD or MCL*) ([Section 3013](#)), may be worn.
 - DoD miniature badges ([Section 3013](#)), will be worn with DoD miniature medals.
 - DoD shooting/marksmanship badges are not authorized for wear with DoD miniature medals.
 - Large medals, ribbons, or shooting/marksmanship badges ([Section 3013](#)), are not authorized for wear with this uniform.
- One (1) MCL Associate Member of the Year medallion; or, one (1) Chapel of Four Chaplains medallion ([Section 3013](#)), may be worn.
 - Members rating any of these medallions/collars will wear one (1) specific medallion/collar of their choosing.
- Shirt, white, tuxedo-style with pleats, long-sleeve, standard-collar ([Section 3019](#)), will be worn, properly tucked.
 - MCL shoulder patches ([Section 3018](#)), MCL collar emblems ([Section 3005](#)), ribbons (*DoD or MCL*) or badges ([Section 3013](#)), are not authorized to wear with this uniform.
- Cuff links, gold, (*plain*), and shirt studs, gold ([Section 3007](#)), will be worn.
- Necktie, black, bow, uniform-style ([Section 3016](#)), will be worn.
- Cummerbund, gold, pleated ([Section 3008](#)), will be worn.
- Trousers, black, tuxedo with satin leg stripe ([Section 3026](#)), will be worn.
 - Dress blue trousers are not authorized for wear with this uniform.
- Belt, black, dress, leather with authorized buckle ([Section 3001](#)), will be worn.
- Socks, black (*plain*) ([Section 3022](#)), will be worn.
- Shoes, black, oxfords (*highly polished or patent leather*) ([Section 3020](#)), will be worn.
 - Therapeutic shoes (*black*) may be worn.
- Earrings ([Section 3009](#)), may be worn.

Image in development.

Table 46: MCL Red Blazer-Formal Dress (vest - tuxedo trousers), associate member (female).

- Blazer, red ([Section 3002](#)), with authorized MCL buttons ([Section 3004](#)), will be worn.
- MCL blazer crest/pocket sleeve ([Section 3003](#)), is not authorized to wear with this uniform.
- Nametags ([Section 3015](#)), are not authorized to wear with this uniform.
- Authorized lapel pins ([Section 3012](#)), may be worn.
- Miniature medals (*DoD or MCL*) ([Section 3013](#)), may be worn.
 - DoD miniature badges ([Section 3013](#)), will be worn with DoD miniature medals.
 - DoD shooting/marksmanship badges are not authorized for wear with DoD miniature medals.
 - Large medals, ribbons, or shooting/marksmanship badges ([Section 3013](#)), are not authorized for wear with this uniform.
- One (1) MCL Associate Member of the Year medallion; or, one (1) Chapel of Four Chaplains medallion ([Section 3013](#)), may be worn.
 - Members rating any of these medallions/collars will wear one (1) specific medallion/collar of their choosing.
- Shirt, white, tuxedo-style with pleats, long-sleeve, standard-collar ([Section 3019](#)), will be worn, properly tucked.
 - MCL shoulder patches ([Section 3018](#)), MCL collar emblems ([Section 3005](#)), ribbons (*DoD or MCL*) or badges ([Section 3013](#)), are not authorized to wear with this uniform.
- Cuff links, gold, (*plain*), and shirt studs, gold ([Section 3007](#)), will be worn.
- Necktie, black, bow, uniform-style ([Section 3016](#)), will be worn.
- Vest, gold ([Section 3008](#)), will be worn.
- Trousers, black, tuxedo with satin leg stripe ([Section 3026](#)), will be worn.
 - Dress blue trousers are not authorized for wear with this uniform.
- Belt, black, dress, leather with authorized buckle ([Section 3001](#)), will be worn.
- Socks, black (*plain*) ([Section 3022](#)), will be worn.
- Shoes, black, oxfords (*highly polished or patent leather*) ([Section 3020](#)), will be worn.
 - Therapeutic shoes (*black*) may be worn.
- Earrings ([Section 3009](#)), may be worn.

Image in development.

Table 47: MCL Red Blazer-Formal Dress (cummerbund - black skirt), associate member (female).



- Blazer, red ([Section 3002](#)), with authorized MCL buttons ([Section 3004](#)), will be worn.
- Associate members are not authorized to wear the MCL blazer crest/pocket sleeve ([Section 3003](#)).
- Nametags ([Section 3015](#)), are not authorized to wear with this uniform.
- Authorized lapel pins ([Section 3012](#)), may be worn.
- Miniature medals (*DoD or MCL*) ([Section 3013](#)), may be worn.
 - DoD miniature badges ([Section 3013](#)), will be worn with DoD miniature medals.
 - DoD shooting/marksmanship badges are not authorized for wear with DoD miniature medals.
 - Large medals, ribbons, or shooting/marksmanship badges ([Section 3013](#)), are not authorized for wear with this uniform.
- One (1) MCL Associate Member of the Year medallion; or, one (1) Chapel of Four Chaplains medallion ([Section 3013](#)), may be worn.
 - Members rating any of these medallions/collars will wear one (1) specific medallion/collar of their choosing.
- Shirt, white, tuxedo-style with pleats, long-sleeve, standard-collar ([Section 3019](#)), will be worn, properly tucked.
 - MCL shoulder patches ([Section 3018](#)), MCL collar emblems ([Section 3005](#)), ribbons (*DoD or MCL*) or badges ([Section 3013](#)), are not authorized to wear with this uniform.
- Cuff links, gold, (*plain*), and shirt studs, gold ([Section 3007](#)), will be worn.
- Neck tab, black ([Section 3016](#)), will be worn.
- Cummerbund, gold, pleated ([Section 3008](#)), will be worn.
- Skirt, black, tuxedo-style, ankle-length with slit on left side; or, black, evening-dress, A-line with slit on the back side ([Section 3022](#)), will be worn with the slit to be no higher than above the knee.
- Applicable color hosiery ([Section 3022](#)), will be worn.
- Shoes, black, pumps; or, flats; or, wedges; or heels ([Section 3020](#)), will be worn.
 - Therapeutic shoes (*black*) may be worn.
- Earrings ([Section 3009](#)), may be worn.

Table 48: MCL Red Blazer-Formal Dress (vest - black skirt), associate member (female).

- Blazer, red ([Section 3002](#)), with authorized MCL buttons ([Section 3004](#)), will be worn.
- Associate members are not authorized to wear the MCL blazer crest/pocket sleeve ([Section 3003](#)).
- Nametags ([Section 3015](#)), are not authorized to wear with this uniform.
- Authorized lapel pins ([Section 3012](#)), may be worn.
- Miniature medals (*DoD or MCL*) ([Section 3013](#)), may be worn.
 - DoD miniature badges ([Section 3013](#)), will be worn with DoD miniature medals.
 - DoD shooting/marksmanship badges are not authorized for wear with DoD miniature medals.
 - Large medals, ribbons, or shooting/marksmanship badges ([Section 3013](#)), are not authorized for wear with this uniform.
- One (1) MCL Associate Member of the Year medallion; or, one (1) Chapel of Four Chaplains medallion ([Section 3013](#)), may be worn.
 - Members rating any of these medallions/collars will wear one (1) specific medallion/collar of their choosing.
- Shirt, white, tuxedo-style with pleats, long-sleeve, standard-collar ([Section 3019](#)), will be worn, properly tucked.
 - MCL shoulder patches ([Section 3018](#)), MCL collar emblems ([Section 3005](#)), ribbons (*DoD or MCL*) or badges ([Section 3013](#)), are not authorized to wear with this uniform.
- Cuff links, gold, (*plain*), and shirt studs, gold ([Section 3007](#)), will be worn.
- Neck tab, black ([Section 3016](#)), will be worn.
- Vest, gold ([Section 3008](#)), will be worn.
- Skirt, black, tuxedo-style, ankle-length with slit on left side; or, black, evening-dress, A-line with slit on the back side ([Section 3022](#)), will be worn with the slit to be no higher than above the knee.
- Applicable color hosiery ([Section 3022](#)), will be worn.
- Shoes, black, pumps; or, flats; or, wedges; or heels ([Section 3020](#)), will be worn.
 - Therapeutic shoes (*black*) may be worn.
- Earrings ([Section 3009](#)), may be worn.

Image in development.

Table 49: MCL Evening Dress (cummerbund - tuxedo trousers), regular member (male).

- Jacket, waist-length, red ([Section 3002](#)), with button-chain extender, will be worn.
 - MCL blazer crest/pocket sleeve ([Section 3003](#)), shoulder patches ([Section 3018](#)), ribbons or badges ([Section 3013](#)), are not authorized for wear with this uniform.
- Authorized MCL collar emblems ([Section 3005](#)), will be worn on the jacket lapel.
- Nametags ([Section 3015](#)), are not authorized to wear with this uniform.
- Authorized lapel pins ([Section 3012](#)), may be worn.
- Miniature medals (*DoD or MCL*) ([Section 3013](#)), may be worn.
 - DoD miniature badges ([Section 3013](#)), will be worn with DoD miniature medals.
 - DoD shooting/marksmanship badges are not authorized for wear with DoD miniature medals.
 - Large medals, ribbons, or shooting/marksmanship badges ([Section 3013](#)), are not authorized for wear with this uniform.
- One (1) MCL Marine of the Year medallion; or, one (1) Chapel of Four Chaplains medallion; or, one (1) MODD collar ([Section 3013](#)), may be worn.
 - Members rating any of these medallions/collars will wear one (1) specific medallion/collar of their choosing.
- Shirt, white, tuxedo-style with pleats, long-sleeve, standard-collar ([Section 3019](#)), will be worn, properly tucked.
 - MCL/MODD shoulder patches ([Section 3018](#)), MCL collar emblems ([Section 3005](#)), ribbons (*DoD or MCL*) or badges ([Section 3013](#)), are not authorized to wear with this uniform.
- Cuff links, gold, (*USMC*), and shirt studs, gold ([Section 3007](#)), will be worn.
- Necktie, black, bow, uniform-style ([Section 3016](#)), will be worn.
- Cummerbund, gold, pleated ([Section 3008](#)), will be worn.
- Trousers, black, tuxedo with satin leg stripe ([Section 3026](#)), will be worn.
- Belt, black, dress, leather with authorized buckle ([Section 3001](#)), will be worn.
- Socks, black (*plain*) ([Section 3022](#)), will be worn.
- Shoes, black, oxfords (*highly polished or patent leather*) ([Section 3020](#)), will be worn.
 - Therapeutic shoes (*black*) may be worn.
- Earrings ([Section 3009](#)), may be worn.

Image in development.

Table 50: MCL Evening Dress (vest - tuxedo trousers), regular member (male).



- Jacket, waist-length, red ([Section 3002](#)), with button-chain extender, will be worn.
 - MCL blazer crest/pocket sleeve ([Section 3003](#)), shoulder patches ([Section 3018](#)), ribbons or badges ([Section 3013](#)), are not authorized for wear with this uniform.
- Authorized MCL collar emblems ([Section 3005](#)), will be worn on the jacket lapel.
- Nametags ([Section 3015](#)), are not authorized to wear with this uniform.
- Authorized lapel pins ([Section 3012](#)), may be worn.
- Miniature medals (*DoD or MCL*) ([Section 3013](#)), may be worn.
 - DoD miniature badges ([Section 3013](#)), will be worn with DoD miniature medals.
 - DoD shooting/marksmanship badges are not authorized for wear with DoD miniature medals.
 - Large medals, ribbons, or shooting/marksmanship badges ([Section 3013](#)), are not authorized for wear with this uniform.
- One (1) MCL Marine of the Year medallion; or, one (1) Chapel of Four Chaplains medallion; or, one (1) MODD collar ([Section 3013](#)), may be worn.
 - Members rating any of these medallions/collars will wear one (1) specific medallion/collar of their choosing.
- Shirt, white, tuxedo-style with pleats, long-sleeve, standard-collar ([Section 3019](#)), will be worn, properly tucked.
 - MCL/MODD shoulder patches ([Section 3018](#)), MCL collar emblems ([Section 3005](#)), ribbons (*DoD or MCL*) or badges ([Section 3013](#)), are not authorized to wear with this uniform.
- Cuff links, gold, (*USMC*), and shirt studs, gold ([Section 3007](#)), will be worn.
- Necktie, black, bow, uniform-style ([Section 3016](#)), will be worn.
- Vest, gold ([Section 3008](#)), will be worn.
- Trousers, black, tuxedo with satin leg stripe ([Section 3026](#)), will be worn.
- Belt, black, dress, leather with authorized buckle ([Section 3001](#)), will be worn.
- Socks, black (*plain*) ([Section 3022](#)), will be worn.
- Shoes, black, oxfords (*highly polished or patent leather*) ([Section 3020](#)), will be worn.
 - Therapeutic shoes (*black*) may be worn.

Table 51: MCL Evening Dress (cummerbund - dress blue trousers), regular member (male).

- Jacket, waist-length, red ([Section 3002](#)), with button-chain extender, will be worn.
 - MCL blazer crest/pocket sleeve ([Section 3003](#)), shoulder patches ([Section 3018](#)), ribbons or badges ([Section 3013](#)), are not authorized for wear with this uniform.
- Authorized MCL collar emblems ([Section 3005](#)), will be worn on the jacket lapel.
- Nametags ([Section 3015](#)), are not authorized to wear with this uniform.
- Authorized lapel pins ([Section 3012](#)), may be worn.
- Miniature medals (*DoD or MCL*) ([Section 3013](#)), may be worn.
 - DoD miniature badges ([Section 3013](#)), will be worn with DoD miniature medals.
 - DoD shooting/marksmanship badges are not authorized for wear with DoD miniature medals.
 - Large medals, ribbons, or shooting/marksmanship badges ([Section 3013](#)), are not authorized for wear with this uniform.
- One (1) MCL Marine of the Year medallion; or, one (1) Chapel of Four Chaplains medallion; or, one (1) MODD collar ([Section 3013](#)), may be worn.
 - Members rating any of these medallions/collars will wear one (1) specific medallion/collar of their choosing.
- Shirt, white, tuxedo-style with pleats, long-sleeve, standard-collar ([Section 3019](#)), will be worn, properly tucked.
 - MCL/MODD shoulder patches ([Section 3018](#)), MCL collar emblems ([Section 3005](#)), ribbons (*DoD or MCL*) or badges ([Section 3013](#)), are not authorized to wear with this uniform.
- Cuff links, gold, (*USMC*), and shirt studs, gold ([Section 3007](#)), will be worn.
- Necktie, black, bow, uniform-style ([Section 3016](#)), will be worn.
- Cummerbund, gold, pleated ([Section 3008](#)), will be worn.
- Trousers, blue, dress SNCO evening dress trousers with enlisted NCO (blood) stripe ([Section 3026](#)), will be worn.
- Suspenders, white (*plain*) ([Section 3023](#)), will be worn with the SNCO evening dress trousers.
- Socks, black (*plain*) ([Section 3022](#)), will be worn.
- Shoes, black, oxfords (*highly polished or patent leather*) ([Section 3020](#)), will be worn.
 - Therapeutic shoes (*black*) may be worn

Image in development.

Table 52: MCL Evening Dress (vest - dress blue trousers), regular member (male).



- Jacket, waist-length, red ([Section 3002](#)), with button-chain extender, will be worn.
 - MCL blazer crest/pocket sleeve ([Section 3003](#)), shoulder patches ([Section 3018](#)), ribbons or badges ([Section 3013](#)), are not authorized for wear with this uniform.
- Authorized MCL collar emblems ([Section 3005](#)), will be worn on the jacket lapel.
- Nametags ([Section 3015](#)), are not authorized to wear with this uniform.
- Authorized lapel pins ([Section 3012](#)), may be worn.
- Miniature medals (*DoD or MCL*) ([Section 3013](#)), may be worn.
 - DoD miniature badges ([Section 3013](#)), will be worn with DoD miniature medals.
 - DoD shooting/marksmanship badges are not authorized for wear with DoD miniature medals.
 - Large medals, ribbons, or shooting/marksmanship badges ([Section 3013](#)), are not authorized for wear with this uniform.
- One (1) MCL Marine of the Year medallion; or, one (1) Chapel of Four Chaplains medallion; or, one (1) MODD collar ([Section 3013](#)), may be worn.
 - Members rating any of these medallions/collars will wear one (1) specific medallion/collar of their choosing.
- Shirt, white, tuxedo-style with pleats, long-sleeve, standard-collar ([Section 3019](#)), will be worn, properly tucked.
 - MCL/MODD shoulder patches ([Section 3018](#)), MCL collar emblems ([Section 3005](#)), ribbons (*DoD or MCL*) or badges ([Section 3013](#)), are not authorized to wear with this uniform.
- Cuff links, gold, (*USMC*), and shirt studs, gold ([Section 3007](#)), will be worn.
- Necktie, black, bow, uniform-style ([Section 3016](#)), will be worn.
- Vest, gold ([Section 3008](#)), will be worn.
- Trousers, blue, dress SNCO evening dress trousers with enlisted NCO (blood) stripe ([Section 3026](#)), will be worn.
- Suspenders, white (*plain*) ([Section 3023](#)), will be worn with the SNCO evening dress trousers.
- Socks, black (*plain*) ([Section 3022](#)), will be worn.
- Shoes, black, oxfords (*highly polished or patent leather*) ([Section 3020](#)), will be worn.
 - Therapeutic shoes (*black*) may be worn.

Table 53: MCL Evening Dress (cummerbund - tuxedo trousers), associate member (male).

- Jacket, waist-length, red ([Section 3002](#)), with button-chain extender, will be worn.
 - MCL blazer crest/pocket sleeve ([Section 3003](#)), shoulder patches ([Section 3018](#)), ribbons or badges ([Section 3013](#)), are not authorized for wear with this uniform.
- Authorized MCL collar emblems ([Section 3005](#)), will be worn on the jacket lapel.
- Nametags ([Section 3016](#)) are not authorized for wear with this uniform.
- Miniature medals (*DoD or MCL*) ([Section 3014](#)) may be worn.
 - DoD miniature badges ([Section 3014](#)) may be worn with DoD miniature medals; however, DoD shooting/marksmanship badges ([Section 3014](#)) are not authorized for wear with DoD miniature medals.
 - Large medals, ribbons, or shooting/marksmanship badges ([Section 3014](#)) are not authorized for wear with this uniform.
- One (1) MCL Associate Member of the Year medallion; or, one (1) Chapel of Four Chaplains medallion ([Section 3014](#)) may be worn.
 - Members rating any of these medallions/collars will wear one (1) specific medallion/collar of their choosing.
- Authorized lapel pins ([Section 3013](#)) may be worn.
- Shirt, white, tuxedo-style with pleats, long-sleeve, standard-collar ([Section 3021](#)), will be worn, properly tucked.
 - MCL shoulder patches ([Section 3019](#)), MCL collar emblems ([Section 3005](#)), ribbons (*DoD or MCL*) or badges ([Section 3014](#)), are not authorized to wear with this uniform.
- Cuff links, gold, (*plain*), and shirt studs, gold ([Section 3007](#)), will be worn.
- Necktie, black, bow, uniform-style ([Section 3017](#)), will be worn.
- Cummerbund, gold, pleated ([Section 3008](#)), will be worn.
- Trousers, black, tuxedo with satin leg stripe ([Section 3026](#)), will be worn.
- Belt, black, dress, leather with authorized buckle ([Section 3001](#)), will be worn.
- Socks, black (*plain*) ([Section 3022](#)), will be worn.
- Shoes, black, oxfords (*highly polished or patent leather*) ([Section 3020](#)), will be worn.
 - Therapeutic shoes (*black*) may be worn.

Image in development.

Table 54: MCL Evening Dress (vest - tuxedo trousers), associate member (male).

- Jacket, waist-length, red ([Section 3002](#)), with button-chain extender, will be worn.
 - MCL blazer crest/pocket sleeve ([Section 3003](#)), shoulder patches ([Section 3018](#)), ribbons or badges ([Section 3013](#)), are not authorized for wear with this uniform.
- Nametags ([Section 3015](#)), are not authorized to wear with this uniform.
- Authorized lapel pins ([Section 3012](#)), may be worn.
- Miniature medals (*DoD or MCL*) ([Section 3013](#)), may be worn.
 - DoD miniature badges ([Section 3013](#)), will be worn with DoD miniature medals.
 - DoD shooting/marksmanship badges are not authorized for wear with DoD miniature medals.
 - Large medals, ribbons, or shooting/marksmanship badges ([Section 3013](#)), are not authorized for wear with this uniform.
- One (1) MCL Associate Member of the Year medallion; or, one (1) Chapel of Four Chaplains medallion ([Section 3014](#)) may be worn.
 - Members rating any of these medallions/collars will wear one (1) specific medallion/collar of their choosing.
- Authorized lapel pins ([Section 3013](#)) may be worn.
- Shirt, white, tuxedo-style with pleats, long-sleeve, standard-collar ([Section 3021](#)), will be worn, properly tucked.
 - MCL shoulder patches ([Section 3019](#)), MCL collar emblems ([Section 3005](#)), ribbons (*DoD or MCL*) or badges ([Section 3014](#)), are not authorized to wear with this uniform.
- Cuff links, gold, (*plain*), and shirt studs, gold ([Section 3007](#)), will be worn.
- Necktie, black, bow, uniform-style ([Section 3016](#)), will be worn.
- Vest, gold ([Section 3008](#)), will be worn.
- Trousers, black, tuxedo with satin leg stripe ([Section 3026](#)), will be worn.
- Belt, black, dress, leather with authorized buckle ([Section 3001](#)), will be worn.
- Socks, black (*plain*) ([Section 3022](#)), will be worn.
- Shoes, black, oxfords (*highly polished or patent leather*) ([Section 3020](#)), will be worn.
 - Therapeutic shoes (*black*) may be worn.

Image in development.

Table 55: MCL Evening Dress (cummerbund - dress blue trousers), associate member (male).

- Jacket, waist-length, red ([Section 3002](#)), with button-chain extender, will be worn.
 - MCL blazer crest/pocket sleeve ([Section 3003](#)), shoulder patches ([Section 3018](#)), ribbons or badges ([Section 3013](#)), are not authorized for wear with this uniform.
- Authorized MCL collar emblems ([Section 3005](#)), will be worn on the jacket lapel.
- Nametags ([Section 3015](#)), are not authorized to wear with this uniform.
- Authorized lapel pins ([Section 3012](#)), may be worn.
- Miniature medals (*DoD or MCL*) ([Section 3013](#)), may be worn.
 - DoD miniature badges ([Section 3013](#)), will be worn with DoD miniature medals.
 - DoD shooting/marksmanship badges are not authorized for wear with DoD miniature medals.
 - Large medals, ribbons, or shooting/marksmanship badges ([Section 3013](#)), are not authorized for wear with this uniform.
- One (1) MCL Associate Member of the Year medallion; or, one (1) Chapel of Four Chaplains medallion ([Section 3014](#)) may be worn.
 - Members rating any of these medallions/collars will wear one (1) specific medallion/collar of their choosing.
- Authorized lapel pins ([Section 3013](#)) may be worn.
- Shirt, white, tuxedo-style with pleats, long-sleeve, standard-collar ([Section 3021](#)), will be worn, properly tucked.
 - MCL shoulder patches ([Section 3019](#)), MCL collar emblems ([Section 3005](#)), ribbons (*DoD or MCL*) or badges ([Section 3014](#)), are not authorized to wear with this uniform.
- Cuff links, gold, (*plain*), and shirt studs, gold ([Section 3007](#)), will be worn.
- Necktie, black, bow, uniform-style ([Section 3016](#)), will be worn.
- Cummerbund, gold, pleated ([Section 3008](#)), will be worn.
- Trousers, blue, dress SNCO evening dress trousers without the NCO (blood) stripe ([Section 3026](#)), will be worn.
- Suspenders, white (*plain*) ([Section 3023](#)), will be worn with the SNCO evening dress trousers.
- Socks, black (*plain*) ([Section 3022](#)), will be worn.
- Shoes, black, oxfords (*highly polished or patent leather*) ([Section 3020](#)), will be worn.
 - Therapeutic shoes (*black*) may be worn.

Image in development.

Table 56: MCL Evening Dress (vest - dress blue trousers), associate member (male).

- Jacket, waist-length, red ([Section 3002](#)), with button-chain extender, will be worn.
 - MCL blazer crest/pocket sleeve ([Section 3003](#)), shoulder patches ([Section 3018](#)), ribbons or badges ([Section 3013](#)), are not authorized for wear with this uniform.
- Authorized MCL collar emblems ([Section 3005](#)), will be worn on the jacket lapel.
- Nametags ([Section 3015](#)), are not authorized to wear with this uniform.
- Authorized lapel pins ([Section 3012](#)), may be worn.
- Miniature medals (*DoD or MCL*) ([Section 3013](#)), may be worn.
 - DoD miniature badges ([Section 3013](#)), will be worn with DoD miniature medals.
 - DoD shooting/marksmanship badges are not authorized for wear with DoD miniature medals.
 - Large medals, ribbons, or shooting/marksmanship badges ([Section 3013](#)), are not authorized for wear with this uniform.
- One (1) MCL Associate Member of the Year medallion; or, one (1) Chapel of Four Chaplains medallion ([Section 3014](#)) may be worn.
 - Members rating any of these medallions/collars will wear one (1) specific medallion/collar of their choosing.
- Authorized lapel pins ([Section 3013](#)) may be worn.
- Shirt, white, tuxedo-style with pleats, long-sleeve, standard-collar ([Section 3021](#)), will be worn, properly tucked.
 - MCL shoulder patches ([Section 3019](#)), MCL collar emblems ([Section 3005](#)), ribbons (*DoD or MCL*) or badges ([Section 3014](#)), are not authorized to wear with this uniform.
- Cuff links, gold, (*plain*), and shirt studs, gold ([Section 3007](#)), will be worn.
- Necktie, black, bow, uniform-style ([Section 3016](#)), will be worn.
- Vest, gold ([Section 3008](#)), will be worn.
- Trousers, blue, dress SNCO evening dress trousers without the NCO (blood) stripe ([Section 3026](#)), will be worn.
- Suspenders, white (*plain*) ([Section 3023](#)), will be worn with the SNCO evening dress trousers.
- Socks, black (*plain*) ([Section 3022](#)), will be worn.
- Shoes, black, oxfords (*highly polished or patent leather*) ([Section 3020](#)), will be worn.
 - Therapeutic shoes (*black*) may be worn.

Image in development.

Table 57: MCL Evening Dress (cummerbund - tuxedo trousers), regular member (female).

- Jacket, waist-length, red ([Section 3002](#)), with button-chain extender, will be worn.
 - MCL blazer crest/pocket sleeve ([Section 3003](#)), shoulder patches ([Section 3018](#)), ribbons or badges ([Section 3013](#)), are not authorized for wear with this uniform.
- Authorized MCL collar emblems ([Section 3005](#)), will be worn on the jacket lapel.
- Nametags ([Section 3015](#)), are not authorized to wear with this uniform.
- Authorized lapel pins ([Section 3012](#)), may be worn.
- Miniature medals (*DoD or MCL*) ([Section 3013](#)), may be worn.
 - DoD miniature badges ([Section 3013](#)), will be worn with DoD miniature medals.
 - DoD shooting/marksmanship badges are not authorized for wear with DoD miniature medals.
 - Large medals, ribbons, or shooting/marksmanship badges ([Section 3013](#)), are not authorized for wear with this uniform.
- One (1) MCL Marine of the Year medallion; or, one (1) Chapel of Four Chaplains medallion; or, one (1) MODD collar ([Section 3013](#)), may be worn.
 - Members rating any of these medallions/collars will wear one (1) specific medallion/collar of their choosing.
- Shirt, white, tuxedo-style with pleats, long-sleeve, standard-collar ([Section 3019](#)), will be worn, properly tucked.
 - MCL/MODD shoulder patches ([Section 3018](#)), MCL collar emblems ([Section 3005](#)), ribbons (*DoD or MCL*) or badges ([Section 3013](#)), are not authorized to wear with this uniform.
- Cuff links, gold, (*USMC*), and shirt studs, gold ([Section 3007](#)), will be worn.
- Necktie, black, bow, uniform-style ([Section 3016](#)), will be worn.
- Cummerbund, gold, pleated ([Section 3008](#)), will be worn.
- Trousers, black, tuxedo with satin leg stripe ([Section 3026](#)), will be worn.
- Belt, black, dress, leather with authorized buckle ([Section 3001](#)), will be worn.
- Socks, black (*plain*) ([Section 3022](#)), will be worn.
- Shoes, black, oxfords (*highly polished or patent leather*) ([Section 3020](#)), will be worn.
 - Therapeutic shoes (*black*) may be worn.
- Earrings ([Section 3009](#)), may be worn.

Image in development.

Table 58: MCL Evening Dress (vest - tuxedo trousers), regular member (female).

- Jacket, waist-length, red ([Section 3002](#)), with button-chain extender, will be worn.
 - MCL blazer crest/pocket sleeve ([Section 3003](#)), shoulder patches ([Section 3018](#)), ribbons or badges ([Section 3013](#)), are not authorized for wear with this uniform.
- Authorized MCL collar emblems ([Section 3005](#)), will be worn on the jacket lapel.
- Nametags ([Section 3015](#)), are not authorized to wear with this uniform.
- Authorized lapel pins ([Section 3012](#)), may be worn.
- Miniature medals (*DoD or MCL*) ([Section 3013](#)), may be worn.
 - DoD miniature badges ([Section 3013](#)), will be worn with DoD miniature medals.
 - DoD shooting/marksmanship badges are not authorized for wear with DoD miniature medals.
 - Large medals, ribbons, or shooting/marksmanship badges ([Section 3013](#)), are not authorized for wear with this uniform.
- One (1) MCL Marine of the Year medallion; or, one (1) Chapel of Four Chaplains medallion; or, one (1) MODD collar ([Section 3013](#)), may be worn.
 - Members rating any of these medallions/collars will wear one (1) specific medallion/collar of their choosing.
- Shirt, white, tuxedo-style with pleats, long-sleeve, standard-collar ([Section 3019](#)), will be worn, properly tucked.
 - MCL/MODD shoulder patches ([Section 3018](#)), MCL collar emblems ([Section 3005](#)), ribbons (*DoD or MCL*) or badges ([Section 3013](#)), are not authorized to wear with this uniform.
- Cuff links, gold, (*USMC*), and shirt studs, gold ([Section 3007](#)), will be worn.
- Necktie, black, bow, uniform-style ([Section 3016](#)), will be worn.
- Vest, gold ([Section 3008](#)), will be worn.
- Trousers, black, tuxedo with satin leg stripe ([Section 3026](#)), will be worn.
- Belt, black, dress, leather with authorized buckle ([Section 3001](#)), will be worn.
- Socks, black (*plain*) ([Section 3022](#)), will be worn.
- Shoes, black, oxfords (*highly polished or patent leather*) ([Section 3020](#)), will be worn.
 - Therapeutic shoes (*black*) may be worn.
- Earrings ([Section 3009](#)), may be worn.

Image in development.

Table 59: MCL Evening Dress (cummerbund - dress blue trousers), regular member (female).

- Jacket, waist-length, red ([Section 3002](#)), with button-chain extender, will be worn.
 - MCL blazer crest/pocket sleeve ([Section 3003](#)), shoulder patches ([Section 3018](#)), ribbons or badges ([Section 3013](#)), are not authorized for wear with this uniform.
- Authorized MCL collar emblems ([Section 3005](#)), will be worn on the jacket lapel.
- Nametags ([Section 3015](#)), are not authorized to wear with this uniform.
- Authorized lapel pins ([Section 3012](#)), may be worn.
- Miniature medals (*DoD or MCL*) ([Section 3013](#)), may be worn.
 - DoD miniature badges ([Section 3013](#)), will be worn with DoD miniature medals.
 - DoD shooting/marksmanship badges are not authorized for wear with DoD miniature medals.
 - Large medals, ribbons, or shooting/marksmanship badges ([Section 3013](#)), are not authorized for wear with this uniform.
- One (1) MCL Marine of the Year medallion; or, one (1) Chapel of Four Chaplains medallion; or, one (1) MODD collar ([Section 3013](#)), may be worn.
 - Members rating any of these medallions/collars will wear one (1) specific medallion/collar of their choosing.
- Shirt, white, tuxedo-style with pleats, long-sleeve, standard-collar ([Section 3019](#)), will be worn, properly tucked.
 - MCL/MODD shoulder patches ([Section 3018](#)), MCL collar emblems ([Section 3005](#)), ribbons (*DoD or MCL*) or badges ([Section 3013](#)), are not authorized to wear with this uniform.
- Cuff links, gold, (*USMC*), and shirt studs, gold ([Section 3007](#)), will be worn.
- Necktie, black, bow, uniform-style ([Section 3016](#)), will be worn.
- Cummerbund, gold, pleated ([Section 3008](#)), will be worn.
- SNCO evening dress blue trousers ([Section 3026](#)), with enlisted NCO (blood) stripe will be worn.
 - Suspenders, white (*plain*) ([Section 3023](#)), will be worn with the SNCO evening dress trousers.
- Socks, black (*plain*) ([Section 3022](#)), will be worn.
- Shoes, black, oxfords (*highly polished or patent leather*) ([Section 3020](#)), will be worn.
 - Therapeutic shoes (*black*) may be worn.
- Earrings ([Section 3009](#)), may be worn.

Image in development.

Table 60: MCL Evening Dress (vest - dress blue trousers), regular member (female).

- Jacket, waist-length, red ([Section 3002](#)), with button-chain extender, will be worn.
 - MCL blazer crest/pocket sleeve ([Section 3003](#)), shoulder patches ([Section 3018](#)), ribbons or badges ([Section 3013](#)), are not authorized for wear with this uniform.
- Authorized MCL collar emblems ([Section 3005](#)), will be worn on the jacket lapel.
- Nametags ([Section 3015](#)), are not authorized to wear with this uniform.
- Authorized lapel pins ([Section 3012](#)), may be worn.
- Miniature medals (*DoD or MCL*) ([Section 3013](#)), may be worn.
 - DoD miniature badges ([Section 3013](#)), will be worn with DoD miniature medals.
 - DoD shooting/marksmanship badges are not authorized for wear with DoD miniature medals.
 - Large medals, ribbons, or shooting/marksmanship badges ([Section 3013](#)), are not authorized for wear with this uniform.
- One (1) MCL Marine of the Year medallion; or, one (1) Chapel of Four Chaplains medallion; or, one (1) MODD collar ([Section 3013](#)), may be worn.
 - Members rating any of these medallions/collars will wear one (1) specific medallion/collar of their choosing.
- Shirt, white, tuxedo-style with pleats, long-sleeve, standard-collar ([Section 3019](#)), will be worn, properly tucked.
 - MCL/MODD shoulder patches ([Section 3018](#)), MCL collar emblems ([Section 3005](#)), ribbons (*DoD or MCL*) or badges ([Section 3013](#)), are not authorized to wear with this uniform.
- Cuff links, gold, (*USMC*), and shirt studs, gold ([Section 3007](#)), will be worn.
- Necktie, black, bow, uniform-style ([Section 3016](#)), will be worn.
- Vest, gold ([Section 3008](#)), will be worn.
- SNCO evening dress blue trousers ([Section 3026](#)), with enlisted NCO (blood) stripe will be worn.
 - Suspenders, white (*plain*) ([Section 3023](#)), will be worn with the SNCO evening dress trousers.
- Socks, black (*plain*) ([Section 3022](#)), will be worn.
- Shoes, black, oxfords (*highly polished or patent leather*) ([Section 3020](#)), will be worn.
 - Therapeutic shoes (*black*) may be worn.
- Earrings ([Section 3009](#)), may be worn.

Image in development.

Table 61: MCL Evening Dress (cummerbund - black skirt), regular member (female).



- Jacket, waist-length, red ([Section 3002](#)), with button-chain extender, will be worn.
 - MCL blazer crest/pocket sleeve ([Section 3003](#)), shoulder patches ([Section 3018](#)), ribbons or badges ([Section 3013](#)), are not authorized for wear with this uniform.
- Authorized MCL collar emblems ([Section 3005](#)), will be worn on the jacket lapel.
- Nametags ([Section 3015](#)), are not authorized to wear with this uniform.
- Authorized lapel pins ([Section 3012](#)), may be worn.
- Miniature medals (*DoD or MCL*) ([Section 3013](#)), may be worn.
 - DoD miniature badges ([Section 3013](#)), will be worn with DoD miniature medals.
 - DoD shooting/marksmanship badges are not authorized for wear with DoD miniature medals.
 - Large medals, ribbons, or shooting/marksmanship badges ([Section 3013](#)), are not authorized for wear with this uniform.
- One (1) MCL Marine of the Year medallion; or, one (1) Chapel of Four Chaplains medallion; or, one (1) MODD collar ([Section 3013](#)), may be worn.
 - Members rating any of these medallions/collars will wear one (1) specific medallion/collar of their choosing.
- Shirt, white, tuxedo-style with pleats, long-sleeve, standard-collar ([Section 3019](#)), will be worn, properly tucked.
 - MCL/MODD shoulder patches ([Section 3018](#)), MCL collar emblems ([Section 3005](#)), ribbons (*DoD or MCL*) or badges ([Section 3013](#)), are not authorized to wear with this uniform.
- Cuff links, gold, (*USMC*), and shirt studs, gold ([Section 3007](#)), will be worn.
- Neck tab, black ([Section 3016](#)), will be worn.
- Cummerbund, gold, pleated ([Section 3008](#)), will be worn.
- Skirt, black, tuxedo-style, ankle-length with slit on left side; or, black, evening-dress, A-line with slit on the back side ([Section 3022](#)), will be worn with the slit to be no higher than above the knee.
- Applicable color hosiery ([Section 3022](#)), will be worn.
- Shoes, black, pumps; or, flats; or, wedges; or heels ([Section 3020](#)), will be worn.
 - Therapeutic shoes (*black*) may be worn.
- Earrings ([Section 3009](#)), may be worn.

Table 62: MCL Evening Dress (vest - black skirt), regular member (female).

- Jacket, waist-length, red ([Section 3002](#)), with button-chain extender, will be worn.
 - MCL blazer crest/pocket sleeve ([Section 3003](#)), shoulder patches ([Section 3018](#)), ribbons or badges ([Section 3013](#)), are not authorized for wear with this uniform.
- Authorized MCL collar emblems ([Section 3005](#)), will be worn on the jacket lapel.
- Nametags ([Section 3015](#)), are not authorized to wear with this uniform.
- Authorized lapel pins ([Section 3012](#)), may be worn.
- Miniature medals (*DoD or MCL*) ([Section 3013](#)), may be worn.
 - DoD miniature badges ([Section 3013](#)), will be worn with DoD miniature medals.
 - DoD shooting/marksmanship badges are not authorized for wear with DoD miniature medals.
 - Large medals, ribbons, or shooting/marksmanship badges ([Section 3013](#)), are not authorized for wear with this uniform.
- One (1) MCL Marine of the Year medallion; or, one (1) Chapel of Four Chaplains medallion; or, one (1) MODD collar ([Section 3013](#)), may be worn.
 - Members rating any of these medallions/collars will wear one (1) specific medallion/collar of their choosing.
- Shirt, white, tuxedo-style with pleats, long-sleeve, standard-collar ([Section 3019](#)), will be worn, properly tucked.
 - MCL/MODD shoulder patches ([Section 3018](#)), MCL collar emblems ([Section 3005](#)), ribbons (*DoD or MCL*) or badges ([Section 3013](#)), are not authorized to wear with this uniform.
- Cuff links, gold, (*USMC*), and shirt studs, gold ([Section 3007](#)), will be worn.
- Neck tab, black ([Section 3016](#)), will be worn.
- Vest, gold ([Section 3008](#)), will be worn.
- Skirt, black, tuxedo-style, ankle-length with slit on left side; or, black, evening-dress, A-line with slit on the back side ([Section 3022](#)), will be worn with the slit to be no higher than above the knee.
- Applicable color hosiery ([Section 3022](#)), will be worn.
- Shoes, black, pumps; or, flats; or, wedges; or heels ([Section 3020](#)), will be worn.
 - Therapeutic shoes (*black*) may be worn.
- Earrings ([Section 3009](#)), may be worn.

Image in development.

Table 63: MCL Evening Dress (cummerbund - tuxedo trousers), associate member (female).

- Jacket, waist-length, red ([Section 3002](#)), with button-chain extender, will be worn.
 - MCL blazer crest/pocket sleeve ([Section 3003](#)), shoulder patches ([Section 3018](#)), ribbons or badges ([Section 3013](#)), are not authorized for wear with this uniform.
- Authorized MCL collar emblems ([Section 3005](#)), will be worn on the jacket lapel.
- Nametags ([Section 3015](#)), are not authorized to wear with this uniform.
- Authorized lapel pins ([Section 3012](#)), may be worn.
- Miniature medals (*DoD or MCL*) ([Section 3013](#)), may be worn.
 - DoD miniature badges ([Section 3013](#)), will be worn with DoD miniature medals.
 - DoD shooting/marksmanship badges are not authorized for wear with DoD miniature medals.
 - Large medals, ribbons, or shooting/marksmanship badges ([Section 3013](#)), are not authorized for wear with this uniform.
- One (1) MCL Associate Member of the Year medallion; or, one (1) Chapel of Four Chaplains medallion ([Section 3013](#)), may be worn.
 - Members rating any of these medallions/collars will wear one (1) specific medallion/collar of their choosing.
- Shirt, white, tuxedo-style with pleats, long-sleeve, standard-collar ([Section 3019](#)), will be worn, properly tucked.
 - MCL shoulder patches ([Section 3018](#)), MCL collar emblems ([Section 3005](#)), ribbons (*DoD or MCL*) or badges ([Section 3013](#)), are not authorized to wear with this uniform.
- Cuff links, gold, (plain), and shirt studs, gold ([Section 3007](#)), will be worn.
- Necktie, black, bow, uniform-style ([Section 3016](#)), will be worn.
- Cummerbund, gold, pleated ([Section 3008](#)), will be worn.
- Trousers, black, tuxedo with satin leg stripe ([Section 3026](#)), will be worn.
- Belt, black, dress, leather with authorized buckle ([Section 3001](#)), will be worn.
- Socks, black (*plain*) ([Section 3022](#)), will be worn.
- Shoes, black, oxfords (*highly polished or patent leather*) ([Section 3020](#)), will be worn.
 - Therapeutic shoes (*black*) may be worn.
- Earrings ([Section 3009](#)), may be worn.

Image in development.

Table 64: MCL Evening Dress (vest - tuxedo trousers), associate member (female).

- Jacket, waist-length, red ([Section 3002](#)), with button-chain extender, will be worn.
 - MCL blazer crest/pocket sleeve ([Section 3003](#)), shoulder patches ([Section 3018](#)), ribbons or badges ([Section 3013](#)), are not authorized for wear with this uniform.
- Authorized MCL collar emblems ([Section 3005](#)), will be worn on the jacket lapel.
- Nametags ([Section 3015](#)), are not authorized to wear with this uniform.
- Authorized lapel pins ([Section 3012](#)), may be worn.
- Miniature medals (*DoD or MCL*) ([Section 3013](#)), may be worn.
 - DoD miniature badges ([Section 3013](#)), will be worn with DoD miniature medals.
 - DoD shooting/marksmanship badges are not authorized for wear with DoD miniature medals.
 - Large medals, ribbons, or shooting/marksmanship badges ([Section 3013](#)), are not authorized for wear with this uniform.
- One (1) MCL Associate Member of the Year medallion; or, one (1) Chapel of Four Chaplains medallion ([Section 3013](#)), may be worn.
 - Members rating any of these medallions/collars will wear one (1) specific medallion/collar of their choosing.
- Shirt, white, tuxedo-style with pleats, long-sleeve, standard-collar ([Section 3019](#)), will be worn, properly tucked.
 - MCL shoulder patches ([Section 3018](#)), MCL collar emblems ([Section 3005](#)), ribbons (*DoD or MCL*) or badges ([Section 3013](#)), are not authorized to wear with this uniform.
- Cuff links, gold, (plain), and shirt studs, gold ([Section 3007](#)), will be worn.
- Necktie, black, bow, uniform-style ([Section 3016](#)), will be worn.
- Vest, gold ([Section 3008](#)), will be worn.
- Trousers, black, tuxedo with satin leg stripe ([Section 3026](#)), will be worn.
- Belt, black, dress, leather with authorized buckle ([Section 3001](#)), will be worn.
- Socks, black (*plain*) ([Section 3022](#)), will be worn.
- Shoes, black, oxfords (*highly polished or patent leather*) ([Section 3020](#)), will be worn.
 - Therapeutic shoes (*black*) may be worn.
- Earrings ([Section 3009](#)), may be worn.

Image in development.

Table 65: MCL Evening Dress (cummerbund - dress blue trousers), associate member (female).

- Jacket, waist-length, red ([Section 3002](#)), with button-chain extender, will be worn.
 - MCL blazer crest/pocket sleeve ([Section 3003](#)), shoulder patches ([Section 3018](#)), ribbons or badges ([Section 3013](#)), are not authorized for wear with this uniform.
- Authorized MCL collar emblems ([Section 3005](#)), will be worn on the jacket lapel.
- Nametags ([Section 3015](#)), are not authorized to wear with this uniform.
- Authorized lapel pins ([Section 3012](#)), may be worn.
- Miniature medals (*DoD or MCL*) ([Section 3013](#)), may be worn.
 - DoD miniature badges ([Section 3013](#)), will be worn with DoD miniature medals.
 - DoD shooting/marksmanship badges are not authorized for wear with DoD miniature medals.
 - Large medals, ribbons, or shooting/marksmanship badges ([Section 3013](#)), are not authorized for wear with this uniform.
- One (1) MCL Associate Member of the Year medallion; or, one (1) Chapel of Four Chaplains medallion ([Section 3013](#)), may be worn.
 - Members rating any of these medallions/collars will wear one (1) specific medallion/collar of their choosing.
- Shirt, white, tuxedo-style with pleats, long-sleeve, standard-collar ([Section 3019](#)), will be worn, properly tucked.
 - MCL shoulder patches ([Section 3018](#)), MCL collar emblems ([Section 3005](#)), ribbons (*DoD or MCL*) or badges ([Section 3013](#)), are not authorized to wear with this uniform.
- Cuff links, gold, (plain), and shirt studs, gold ([Section 3007](#)), will be worn.
- Necktie, black, bow, uniform-style ([Section 3016](#)), will be worn.
- Cummerbund, gold, pleated ([Section 3008](#)), will be worn.
- SNCO evening dress blue trousers ([Section 3026](#)), without enlisted NCO (blood) stripe will be worn.
 - Suspenders, white (*plain*) ([Section 3023](#)), will be worn with the SNCO evening dress trousers.
- Socks, black (*plain*) ([Section 3022](#)), will be worn.
- Shoes, black, oxfords (*highly polished or patent leather*) ([Section 3020](#)), will be worn.
 - Therapeutic shoes (*black*) may be worn.
- Earrings ([Section 3009](#)), may be worn.

Image in development.

Table 66: MCL Evening Dress (vest - dress blue trousers), associate member (female).

- Jacket, waist-length, red ([Section 3002](#)), with button-chain extender, will be worn.
 - MCL blazer crest/pocket sleeve ([Section 3003](#)), shoulder patches ([Section 3018](#)), ribbons or badges ([Section 3013](#)), are not authorized for wear with this uniform.
- Authorized MCL collar emblems ([Section 3005](#)), will be worn on the jacket lapel.
- Nametags ([Section 3015](#)), are not authorized to wear with this uniform.
- Authorized lapel pins ([Section 3012](#)), may be worn.
- Miniature medals (*DoD or MCL*) ([Section 3013](#)), may be worn.
 - DoD miniature badges ([Section 3013](#)), will be worn with DoD miniature medals.
 - DoD shooting/marksmanship badges are not authorized for wear with DoD miniature medals.
 - Large medals, ribbons, or shooting/marksmanship badges ([Section 3013](#)), are not authorized for wear with this uniform.
- One (1) MCL Associate Member of the Year medallion; or, one (1) Chapel of Four Chaplains medallion ([Section 3013](#)), may be worn.
 - Members rating any of these medallions/collars will wear one (1) specific medallion/collar of their choosing.
- Shirt, white, tuxedo-style with pleats, long-sleeve, standard-collar ([Section 3019](#)), will be worn, properly tucked.
 - MCL shoulder patches ([Section 3018](#)), MCL collar emblems ([Section 3005](#)), ribbons (*DoD or MCL*) or badges ([Section 3013](#)), are not authorized to wear with this uniform.
- Cuff links, gold, (plain), and shirt studs, gold ([Section 3007](#)), will be worn.
- Necktie, black, bow, uniform-style ([Section 3016](#)), will be worn.
- Vest, gold ([Section 3008](#)), will be worn.
- SNCO evening dress blue trousers ([Section 3026](#)), without enlisted NCO (blood) stripe will be worn.
 - Suspenders, white (*plain*) ([Section 3023](#)), will be worn with the SNCO evening dress trousers.
- Socks, black (*plain*) ([Section 3022](#)), will be worn.
- Shoes, black, oxfords (*highly polished or patent leather*) ([Section 3020](#)), will be worn.
 - Therapeutic shoes (*black*) may be worn.
- Earrings ([Section 3009](#)), may be worn.

Image in development.

Table 67: MCL Evening Dress (cummerbund - black skirt), associate member (female).



- Jacket, waist-length, red ([Section 3002](#)), with button-chain extender, will be worn.
 - MCL blazer crest/pocket sleeve ([Section 3003](#)), shoulder patches ([Section 3018](#)), ribbons or badges ([Section 3013](#)), are not authorized for wear with this uniform.
- Authorized MCL collar emblems ([Section 3005](#)), will be worn on the jacket lapel.
- Nametags ([Section 3015](#)), are not authorized to wear with this uniform.
- Authorized lapel pins ([Section 3012](#)), may be worn.
- Miniature medals (*DoD or MCL*) ([Section 3013](#)), may be worn.
 - DoD miniature badges ([Section 3013](#)), will be worn with DoD miniature medals.
 - DoD shooting/marksmanship badges are not authorized for wear with DoD miniature medals.
 - Large medals, ribbons, or shooting/marksmanship badges ([Section 3013](#)), are not authorized for wear with this uniform.
- One (1) MCL Associate Member of the Year medallion; or, one (1) Chapel of Four Chaplains medallion ([Section 3013](#)), may be worn.
 - Members rating any of these medallions/collars will wear one (1) specific medallion/collar of their choosing.
- Shirt, white, tuxedo-style with pleats, long-sleeve, standard-collar ([Section 3019](#)), will be worn, properly tucked.
 - MCL shoulder patches ([Section 3018](#)), MCL collar emblems ([Section 3005](#)), ribbons (*DoD or MCL*) or badges ([Section 3013](#)), are not authorized to wear with this uniform.
- Cuff links, gold, (plain), and shirt studs, gold ([Section 3007](#)), will be worn.
- Neck tab, black ([Section 3016](#)), will be worn.
- Cummerbund, gold, pleated ([Section 3008](#)), will be worn.
- Skirt, black, tuxedo-style, ankle-length with slit on left side; or, black, evening-dress, A-line with slit on the back side ([Section 3022](#)), will be worn with the slit to be no higher than above the knee.
- Applicable color hosiery ([Section 3022](#)), will be worn.
- Shoes, black, pumps; or, flats; or, wedges; or heels ([Section 3020](#)), will be worn.
 - Therapeutic shoes (*black*) may be worn.
- Earrings ([Section 3009](#)), may be worn.

Table 68: MCL Evening Dress (vest - black skirt), associate member (female).

- Jacket, waist-length, red ([Section 3002](#)), with button-chain extender, will be worn.
 - MCL blazer crest/pocket sleeve ([Section 3003](#)), shoulder patches ([Section 3018](#)), ribbons or badges ([Section 3013](#)), are not authorized for wear with this uniform.
- Authorized MCL collar emblems ([Section 3005](#)), will be worn on the jacket lapel.
- Nametags ([Section 3015](#)), are not authorized to wear with this uniform.
- Authorized lapel pins ([Section 3012](#)), may be worn.
- Miniature medals (*DoD or MCL*) ([Section 3013](#)), may be worn.
 - DoD miniature badges ([Section 3013](#)), will be worn with DoD miniature medals.
 - DoD shooting/marksmanship badges are not authorized for wear with DoD miniature medals.
 - Large medals, ribbons, or shooting/marksmanship badges ([Section 3013](#)), are not authorized for wear with this uniform.
- One (1) MCL Associate Member of the Year medallion; or, one (1) Chapel of Four Chaplains medallion ([Section 3013](#)), may be worn.
 - Members rating any of these medallions/collars will wear one (1) specific medallion/collar of their choosing.
- Shirt, white, tuxedo-style with pleats, long-sleeve, standard-collar ([Section 3019](#)), will be worn, properly tucked.
 - MCL shoulder patches ([Section 3018](#)), MCL collar emblems ([Section 3005](#)), ribbons (*DoD or MCL*) or badges ([Section 3013](#)), are not authorized to wear with this uniform.
- Cuff links, gold, (plain), and shirt studs, gold ([Section 3007](#)), will be worn.
- Neck tab, black ([Section 3016](#)), will be worn.
- Vest, gold ([Section 3008](#)), will be worn.
- Skirt, black, tuxedo-style, ankle-length with slit on left side; or, black, evening-dress, A-line with slit on the back side ([Section 3022](#)), will be worn with the slit to be no higher than above the knee.
- Applicable color hosiery ([Section 3022](#)), will be worn.
- Shoes, black, pumps; or, flats; or, wedges; or heels ([Section 3020](#)), will be worn.
 - Therapeutic shoes (*black*) may be worn.
- Earrings ([Section 3009](#)), may be worn.

Image in development.

2001. Considerations For Wear.

A. MCL Red Blazer-Casual Dress Uniform – male/female.

1. The MCL Red Blazer-Casual Dress uniform may be prescribed for: parades; ceremonies; social events; official visits; detachment, department, division, and/or national business meetings at MCL conferences and conventions; calls of dignitaries within the community and/or MCL; as the uniform of the day; and/or, other functions and events of proper dignity.
2. The MCL Red Blazer-Casual Dress uniform is deemed a proper uniform for banquets and formal dinners if the MCL Red Blazer-Formal Dress or MCL Evening Dress is not available to the wearer.
3. The MCL Red Blazer-Casual Dress uniform will normally be worn unless otherwise prescribed by the Officer In Charge.
4. When worn, the MCL Red Blazer-Casual Dress uniform red blazer, front, gold, top button will always be buttoned; it is permissible to unbutton the top button when seated or when the red blazer is configured as the MCL Red Blazer-Formal Dress uniform.

B. MCL Undress Uniform – male/female.

1. The MCL Undress (***long-sleeve or short-sleeve with dress blue trousers***) may be prescribed for: parades; ceremonies; honor guard or color guard activities; reviews; solemnities and entertainments, when the OIC desires to pay special honors to the occasion; Toys For Tots campaigns; MCL membership recruitment campaigns; daytime formal or semi-formal occasions; and/or, other such informal daytime receptions to which the member(s) is invited in an official capacity.
 - a. The MCL Undress (*long-sleeve or short-sleeve with dress blue trousers*) will not be prescribed for evening, formal events.
2. The MCL Undress (***long-sleeve or short-sleeve with black trousers/skirt***) may be prescribed for: parades; ceremonies; social events; official visits; detachment, department, division, and/or national business meetings at MCL conferences and conventions; as the uniform of the day; and/or, other functions and events of proper dignity.
 - a. The MCL Undress (*long-sleeve or short-sleeve with black trousers/skirt*) will not be prescribed for formal or semi-formal social events.

C. MCL Red Blazer-Formal Dress uniform – male/female

1. The MCL Red Blazer-Formal Dress is appropriate for official social functions that support or promote the MCL and at which civilians would normally wear dinner dress or "black tie" attire.

D. MCL Evening Dress uniform – male/female

1. The MCL Evening Dress is appropriate for official social functions that support or promote the MCL and at which civilians would normally wear dinner dress or 'black tie'.
- E. [Table 69](#) summarizes current authorized MCL uniform combinations and appropriate occasions for the wear of each MCL uniform. This table is designed and intended for local reproduction, posting and distribution as desired by local OICs. In using this table, it is important to note that wherever a MCL uniform choice or option is indicated, reference paragraphs should be referred to for complete guidance.
- F. [Table 70](#) summarizes the various MCL uniforms with associated accessories and components. This table is intended to provide 'at a glance' understanding of what is worn with what.

2002. MCL Detachment and/or Department Specific Attire.

- A. MCL does not maintain a standardization for detachment, department, and/or division (*specific*) attire.
- B. MCL detachments and/or departments may develop specific attire (*shirt, trousers*) with a strong emphasis on ensuring members maintain a unified look within the detachment and/or department.
- C. MCL detachment and/or department specific attire are not authorized for wear for any events that require the dignity and honor deserving of such activity; this includes but is not limited to performing as an MCL Color Guards, MCL Honor Guards, etc.



Figure 1: MCL Red Blazer-Casual Dress and MCL Undress (short-sleeve with black trousers/skirt) uniforms.

Table 69: MCL Uniform Summary Chart.

| UNIFORM NAME | DESCRIPTION | OCCASION FOR WEAR | OTHER DETAILS |
|-----------------------------------------------------------------------------|------------------------------------------------------------------------------------------------------------------------------------------------------------------------------------------------------------------------------------------------------------------------------------------------------|-------------------------------------------------------------------------------------------------------------------------------------------------------------------------------------------------------------------------------------------------------------------------------------------------------------------------------|--------------------------------------------------------------------------------------------------------------------------------------------------------------------------------------------------------------------------------------------------------------------------------------------------------------------------|
| <u>MCL Red Blazer-Casual Dress</u> | Blazer, red; standard, white, button-front shirt; standard, black tie (with authorized tie clasp) or black neck tab; black trousers or black skirt; black belt with authorized buckle; black socks; black shoes | May be worn for parades, ceremonies, social events, official visits, MCL detachment/department/division/national business meetings during conferences and conventions, calls of dignitaries within the community and/or MCL, as the uniform of the day if prescribed. | One (1) MCL MOY/AMOY medallion; or, one (1) Chapel of Four Chaplains medallion; or, one (1) MODD collar may be worn around the neck; up to three (3) large medals may be worn on the blazer; no collar emblems; no ribbons; no miniature medals; MCL blazer crest, as applicable; MCL authorized lapel pins may be worn. |
| <u>MCL Undress (long-sleeve with dress blue trousers)</u> | l/s, white, aviator-style shirt with applicable MCL/MODD shoulder patches; applicable MCL collar emblems; standard, black tie (with authorized tie clasp) or black neck tab; applicable blue dress trousers/slacks or blue dress skirt; khaki web belt w/ USMC end-buckle; black socks; black shoes. | May be worn for parades, ceremonies, honor guard or color guard events, reviews, solemnities and entertaining if prescribed, Toys For Tots campaigns, MCL recruitment campaigns, daytime formal or semi-formal occasions, and / or informal daytime receptions to which the MCL member(s) is invited in an official capacity. | One (1) MCL MOY/AMOY medallion; or, one (1) Chapel of Four Chaplains medallion; or, one (1) MODD collar may be worn around the neck; DoD ribbons and badges; or, MCL ribbons may be worn. |
| <u>MCL Undress (short-sleeve with dress blue trousers)</u> | s/s, white, aviator-style shirt with applicable MCL/MODD shoulder patches; applicable MCL collar emblems; standard, black tie (with authorized tie clasp) or black neck tab; applicable blue dress trousers/slacks or blue dress skirt; khaki web belt w/ USMC end-buckle; black socks; black shoes. | May be worn for parades, ceremonies, honor guard or color guard events, reviews, solemnities and entertaining if prescribed, Toys For Tots campaigns, MCL recruitment campaigns, daytime formal or semi-formal occasions, and/or informal daytime receptions to which the MCL member(s) is invited in an official capacity. | One (1) MCL MOY/AMOY medallion; or, one (1) Chapel of Four Chaplains medallion; or, one (1) MODD collar may be worn around the neck; DoD ribbons and badges; or, MCL ribbons may be worn. |
| <u>MCL Undress (long-sleeve with black trousers/skirt)</u> | l/s, white, aviator-style shirt with applicable MCL/MODD shoulder patches; applicable MCL collar emblems; standard, black tie (with authorized tie clasp) or black neck tab; applicable black trousers/slacks or black skirt; black belt with authorized buckle; black socks; black shoes. | May be worn for parades, ceremonies, social events, official visits, MCL detachment/department/division/national business meetings during conferences and conventions, as the uniform of the day if prescribed. | One (1) MCL MOY /AMOY medallion; or, one (1) Chapel of Four Chaplains medallion; or, one (1) MODD collar may be worn around the neck; DoD ribbons and badges; or, MCL ribbons may be worn. |
| <u>MCL Undress (short-sleeve with black trousers/skirt)</u> | s/s, white, aviator-style shirt with applicable MCL/MODD shoulder patches; applicable MCL collar emblems; standard, black tie (with authorized tie clasp) or black neck tab; applicable black trousers/slacks or black skirt; black belt with authorized buckle; black socks; black shoes. | May be worn for parades, ceremonies, social events, official visits, MCL detachment/department/division/national business meetings during conferences and conventions, as the uniform of the day if prescribed. | One (1) MCL MOY/AMOY medallion; or, one (1) Chapel of Four Chaplains medallion; or, one (1) MODD collar may be worn around the neck; DoD ribbons and badges; or, MCL ribbons may be worn. |

| UNIFORM NAME | DESCRIPTION | OCCASION FOR WEAR | OTHER DETAILS |
|--------------------------------------------------|-------------------------------------------------------------------------------------------------------------------------------------------------------------------------------------------------------------------------------------------------------------------------------------------------------------------------------------------------------|------------------------------------------------------------------------------------------------------------------------------------------------------------------------------|------------------------------------------------------------------------------------------------------------------------------------------------------------------------------------------------------------------------------------------------------------------------------------------------|
| MCL Red Blazer- Formal Dress | Red blazer; standard-collar, white, button-front tuxedo shirt with pleats; black, standard, uniform-style, bowtie, or black neck tab; applicable gold cummerbund or gold vest, black trousers, or black skirt, black belt with authorized buckle, black socks or hosiery, black shoes. MCL garrison cover is not worn. | May be worn for official banquets and social functions that support or promote the MCL and at which civilians would normally wear dinner dress or "black tie" formal attire. | One (1) MCL MOTY/AMOTY medallion; or, one (1) Chapel of Four Chaplains medallion; or, one (1) MODD collar may be worn around the neck; DoD miniature medals and applicable badges; or, MCL miniature medals may be worn. MCL blazer crest and authorized lapel pins are optional for wear. |
| MCL Evening Dress | Red, waist-length jacket; standard-collar, white, button-front tuxedo shirt with pleats; black, standard, uniform-style, bowtie, or black neck tab; applicable gold cummerbund or gold vest, black trousers, or black skirt, black belt, black socks, black shoes; or, OPTION applicable blue dress trousers/ slacks. MCL garrison cover is not worn. | May be worn for official banquets and social functions that support or promote the MCL and at which civilians would normally wear dinner dress or "black tie" formal attire. | One (1) MCL MOTY/AMOTY medallion; or, one (1) Chapel of Four Chaplains medallion; or, one (1) MODD collar may be worn around the neck; DoD miniature medals and applicable badges; or, MCL miniature medals may be worn. MCL authorized lapel pins are optional. MCL blazer crest is not worn. |



Figure 2: MCL Red Blazer-Casual Dress, MCL Red Blazer-Formal Dress, and MCL Evening Dress uniforms.

Table 70: MCL Uniform/Accessories Summary.

| MCL Uniform Accessory | MCL Red Blazer - Casual Dress | MCL Undress (I/s with dress blue trousers / slacks) | MCL Undress (s/s with dress blue trousers / slacks) | MCL Undress (I/s with black trousers / slacks / skirt) | MCL Undress (s/s with black trousers / slacks / skirt) | MCL Red Blazer-Formal Dress | MCL Evening Dress | Notes |
|---------------------------------------------------------------|-----------------------------------------------|---------------------------------------------------------------------|---------------------------------------------------------------------|------------------------------------------------------------------------|------------------------------------------------------------------------|---------------------------------------------|-----------------------------------|------------------------------|
| Badges (DoD) | - | X | X | X | X | - | - | Section 3014 |
| Belt, Black, Dress, Leather | X | - | - | X | X | X | X | Section 3001 |
| Belt, Khaki, Web | - | - | X | - | - | - | X | Section 3001 |
| Belt, White, Duty | - | X | X | X | X | - | - | Section 3001 |
| Blazer, Red | X | - | - | - | - | X | - | Section 3002 |
| Blazer Crest and Pocket Sleeve, Associate Member | - | - | - | - | - | - | - | Section 3003 |
| Blazer Crest and Pocket Sleeve, Regular Member | X | - | - | - | - | - | - | Section 3003 |
| Buckle, Duty (NCO) | - | X | X | X | X | - | - | Section 3001 |
| Buckle, MCL | X | - | - | X | X | X | X | Section 3001 |
| Buckle, USMC end buckle | - | X | X | - | - | - | X | Section 3001 |
| Buttons, Blazer, Large, Brass | X | - | - | - | - | X | - | Section 3004 |
| Buttons, Blazer, Small, Brass | X | - | - | - | - | X | X | Section 3004 |
| Collar Emblems, Evening Dress Jacket, Associate (clutch-back) | - | - | - | - | - | - | X | Section 3005 |
| Collar Emblems, Evening Dress Jacket, Regular (screw-post) | - | - | - | - | - | - | X | Section 3005 |
| Collar Emblems, Shirt, Associate (clutch-back) | - | X | X | X | X | - | - | Section 3005 |
| Collar Emblems, Shirt, Regular (clutch-back) | - | X | X | X | X | - | - | Section 3005 |
| Cover, Garrison | X | X | X | X | X | - | - | Section 3006 |
| Cover Emblem, Associate (screw post) | X | X | X | X | X | - | - | Section 3006 |
| Cover Emblem, Regular (screw post) | X | X | X | X | X | - | - | Section 3006 |
| Cuff Links and Shirt Studs, Associate Member | - | - | - | - | - | X | X | Section 3007 |
| Cuff Links and Shirt Studs, Regular Member | - | - | - | - | - | X | X | Section 3007 |
| Cummerbund and Vest | - | - | - | - | - | X | X | Section 3008 |
| Earrings | X | X | X | X | X | X | X | Section 3009 |
| Gloves | X | X | X | X | X | - | - | Section 3010 |
| Inclement Weather and Outerwear Attire | X | X | X | X | X | X | X | Section 3011 |
| Jacket, Waist-Length, Red | - | - | - | - | - | - | X | Section 3002 |
| Lapel Pins | X | - | - | - | - | X | X | Section 3012 |
| Medallions and MODD Collars | X | X | X | X | X | X | X | Section 3013 |
| Medals, Large (DoD or MCL/MODD) | X | - | - | - | - | - | - | Section 3013 |
| Medals, Large (DoD or MCL/MODD) | X | - | - | - | - | - | - | Section 3013 |
| Medals, Miniature (DoD or MCL/MODD) | - | - | - | - | - | X | X | Section 3013 |
| Medals, Miniature (DoD or MCL/MODD) | - | - | - | - | - | X | X | Section 3013 |
| Mourning Bands | X | X | X | X | X | - | - | Section 3014 |
| Nametags | - | X | X | X | X | - | - | Section 3015 |
| Neck Tab | X | X | - | X | - | X | X | Section 3016 |

| MCL Uniform Accessory | MCL Red Blazer - Casual Dress | MCL Undress (l/s with dress blue trousers / slacks) | MCL Undress (s/s with dress blue trousers / slacks) | MCL Undress (l/s with black trousers / slacks / skirt) | MCL Undress (s/s with black trousers / slacks / skirt) | MCL Red Blazer- Formal Dress | MCL Evening Dress | Notes |
|----------------------------------------------------------------------------------|-----------------------------------------------|---------------------------------------------------------------------|---------------------------------------------------------------------|------------------------------------------------------------------------|------------------------------------------------------------------------|----------------------------------------------|-----------------------------------|------------------------------|
| Necktie, bow-tie (<i>uniform-style</i>) | - | - | - | - | - | X | X | Section 3016 |
| Necktie, standard (<i>four-in-hand/windsor</i>) | X | X | - | X | - | - | - | Section 3016 |
| Necktie, Clasp Bar, Associate Member | X | X | - | X | - | - | - | Section 3017 |
| Necktie, Clasp Bar, Regular Member | X | X | - | X | - | - | - | Section 3017 |
| Patch, Cover Strip (<i>officer position</i>) | X | X | X | X | X | - | - | Section 3018 |
| Patch, Cover, Life Membership | X | X | X | X | X | - | - | Section 3018 |
| Patch, Cover, MODD | X | X | X | X | X | - | - | Section 3018 |
| Patch, Shoulder, MCL Associate Member | - | X | X | X | X | - | - | Section 3018 |
| Patch, Shoulder, MCL Regular Member | - | X | X | X | X | - | - | Section 3018 |
| Patch, Shoulder, MODD | - | X | X | X | X | - | - | Section 3018 |
| Patch, Shoulder, US Flag | - | X | X | X | X | - | - | Section 3018 |
| Ribbons (<i>DoD or MCL/MODD</i>) | - | X | X | X | X | - | - | Section 3013 |
| Shirt and Blouse, Aviator-Style, Long-Sleeve, White | - | X | X | X | X | - | - | Section 3019 |
| Shirt and Blouse, Aviator-Style, Short-Sleeve, White | - | X | X | X | X | - | - | Section 3019 |
| Shirt and Blouse, Uniform-Style (USMC or US Army), Long-Sleeve, Untucked, White | - | X | X | X | X | - | - | Section 3019 |
| Shirt and Blouse, Uniform-Style (USMC or US Army), Short Sleeve, Untucked, White | - | X | X | X | X | - | - | Section 3019 |
| Shirt and Blouse, Plain, White | X | - | - | - | - | - | - | Section 3019 |
| Shirt and Blouse, Tuxedo, White | - | - | - | - | - | X | X | Section 3019 |
| Shoes, Flats, Black | X | X | X | X | X | X | X | Section 3020 |
| Shoes, Heels, Black | - | - | - | - | - | X | X | Section 3020 |
| Shoes, Oxfords, Black | X | X | X | X | X | X | X | Section 3020 |
| Shoe, Pumps, Black | X | X | X | X | X | X | X | Section 3020 |
| Skirt, Ankle-Length, Black | - | - | - | - | - | X | X | Section 3021 |
| Skirt, Knee-Length, Black | X | - | - | X | X | - | - | Section 3021 |
| Socks and Hosiery | X | X | X | X | X | X | X | Section 3022 |
| Suspenders | - | - | - | - | - | - | X | Section 3023 |
| Sweaters | - | - | - | - | - | - | - | Section 3024 |
| Sword and Accessories | - | X | X | X | X | - | - | Section 3025 |
| Trousers and Slacks, Black, Dress, | X | X | X | X | X | X | X | Section 3026 |
| Trousers and Slacks, Blue, Dress | - | X | X | - | - | - | - | Section 3026 |

CHAPTER 3 – MCL UNIFORM ACCESSORIES AND REGULATIONS FOR WEAR

3000. General.

- A. All MCL uniform items are standard as sold through the MCL Ships Store or other recommended vendors.
- B. MCL uniform items that are not approved as conforming to MCL specifications are not authorized for wear, unless specifically stated in these regulations.

3001. Belts and Buckles.

- A. Belts for all uniforms will be worn at the natural waistline with the right edge of the buckle (*wearer's right*) on-line with the edge of the fly of the trousers.
- B. Belt, black, leather, dress with authorized buckle will be worn with black trousers.
 - 1. The MCL Red Blazer-Casual Dress uniform, MCL Undress (*long-sleeve or short-sleeve with black trousers/skirt*), and MCL Red Blazer-Formal Dress uniforms will be worn with a standard dress, leather, black belt accompanied with the authorized MCL square gold buckle with USMC eagle/globe/anchor emblem (*E/G/A*).
 - a. Members may option to wear the authorized MCL ratchetting-style, black, leather, dress belt accompanied with the gold buckle with E/G/A or a MCL logo.
 - 2. Black belts will be approximately 1-1/4 inches wide.
 - 3. The belt's tapered end will pass through the buckle to the wearer's left and will extend from two (2) inches to four (4) inches beyond the left edge of the buckle.
 - 4. The free end of the belt will be held in place by a cloth keeper of the trousers.
 - 5. Buckles will be kept highly polished and free from scratches.



Figure 3: MCL black dress belt with authorized buckles.

- C. Belt, khaki, web with USMC end-buckle, gold will be worn with the blue dress trousers.
 - 1. The MCL dress blue trousers will be worn with a cotton, khaki, web belt accompanied with gold, USMC end-buckle and brass tip.
 - a. Female, dress blue trousers do not have belt loops and cannot be altered to have belt loops.
 - 2. Khaki, web belts will be approximately 1-1/4 inches wide.

- a. The belt's tapered end will pass through the buckle to the wearer's left and will extend from two (2) inches to four (4) inches beyond the buckle.
 - b. The buckle will be worn with the buckle tongue depressed into the buckle.
 - c. The free end of the belt will be held in place by a cloth keeper on the trousers.
3. The metal belt tip and the buckle will be kept highly polished and free from scratches.



Figure 4: MCL khaki web belt with USMC end buckle.

- D. Belt, duty, white (*white duty belt*) with USMC duty NCO-style, waist plate will be worn by members in the performance of official duties.
1. While as a member of a MCL Honor Guard/Color Guard, the wearing of the white duty belt will be worn in accordance with the MCL Honor Guard/Color Guard Policies and Procedures.
 2. While in the performance of duty as Sergeant at Arms, the white duty belt will be worn only with MCL Undress with long-sleeve; or, short-sleeve shirts and while wearing the dress blue trousers; or, black trousers/skirt.
 3. The white duty belt will be a standard, plain-white, cotton, web belt without grommets or holes.
 4. The white duty belt is not the same belt worn with the USMC blue dress jacket.

 - a. The white duty belt is approximately 2-1/2 inches wide and will be worn with the accompanied gold USMC (*duty NCO-style*) waist plate with E/G/A attachment.
 - b. The gold USMC (*duty NCO-style*) waist-plate will be approximately 3-1/2 inches x 2-1/2 inches.
 5. The white duty belt will be placed over the applicable standard uniform belt and will be fitted to prevent any visual drooping or sagging of the white duty belt.

- E. Black, leather dress belt may be purchased from any vendor; authorized MCL buckles may be purchased from the MCL Ships Store. The khaki, web belt with end buckle may be purchased from the MCL Ships Store. The white duty belt may be purchased from the MCL Ships Store. The USMC (*duty NCO-style*) waist-plate may be purchased from the MCL Ships Store, Vanguard, The Marine Shop (*in Quantico*) or the MCX/NEX.

3002. Blazer and Waist-Length Jackets.

- A. The red blazer will be configured as the [MCL Red Blazer-Casual Dress](#); or, the [MCL Red Blazer-Formal Dress](#).
 - 1. Male and Female. The red blazer is a standard blazer/suitcoat made of polyester or poly/wool fabric with standard lining. The blazer will be single-breasted with notched lapel, rolled collar, left breast pocket without flaps, waist pockets on left and right side with flaps, and standard cuffs.
 - a. The male cut will have the waist pockets sewn shut, under the flap.
 - b. The female cut may or may not have the left, breast pocket, or waist pockets.
 - 2. The blazer lower-quarters are configured as 'closed quarters' with a single, rear, vent slit in the lower-quarter worn with front, top (*only*) button that is buttoned while standing, with the option of unbuttoning while seated. The sleeves will be roll-pressed.
 - 3. When worn, the red blazer should look professional and not look unkempt; basic guidance is available for proper wear of a blazer/suit coat. General alterations may be performed on the red blazer if it does not alter the appearance.
 - a. [Click this link](#) to see images/guidance on proper fit for the red blazer.
 - 4. The red blazer will be adorned with two (2) large MCL gold buttons on the front and three (3) or four (4) small MCL gold buttons on the cuff of each sleeve.
 - a. Additional MCL button information is found in [Section 3004](#).
 - b. If the blazer is purchased from a vendor outside of the MCL, the manufacturer's buttons will be replaced (*at the same count*) with authorized MCL buttons.
 - 5. MCL Red Blazer-Casual Dress uniform information is found in [Section 2001](#).
 - 6. MCL Red Blazer-Formal Dress uniform information is found in [Section 2003](#).
 - a. The MCL Red Blazer-Formal Dress is the same red blazer as worn for the MCL Red Blazer-Casual Dress; however, the other uniform components are different.
 - 7. Dress blue trousers are not authorized for wear with the MCL red blazer in any manner of the uniform configuration.



Figure 7: MCL Red Blazer-Casual Dress Uniform (left) is worn with black trousers (male or female); female members may wear a black skirt. Necktie or neck tab will be worn with the MCL Red Blazer-Casual Dress (middle). Bowtie or neck tab will be worn with the MCL Red Blazer-Formal Dress (right).



Figure 7: The red blazer (left) is configured as the MCL Red Blazer-Casual Dress or MCL Red Blazer-Formal Dress for male and female members. The red, waist-length jacket is worn as the MCL Evening Dress for male (left) and female (right) members.

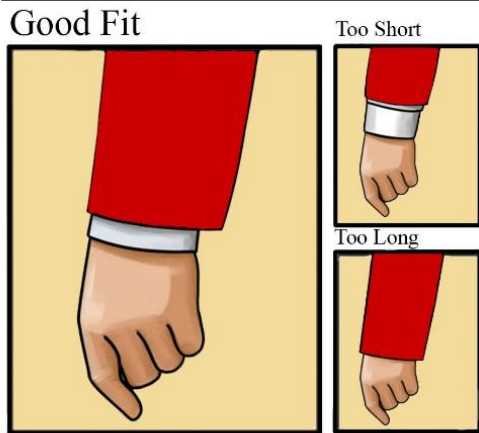
- B. The red, waist-length jacket will be configured for the [MCL Evening Dress](#) uniform.
 - 1. Male and Female. The jacket is a waist-length, semi-formfitting, round-shell design made of red gabardine fabric with standard jacket lining. The jacket is an open-front design held together with two (2) small MCL buttons conjoined with a link/chain and will have notched lapel, rolled collar, and standard cuffs. The sleeves will be pressed flat.
 - a. [Click this link](#) to see images/guidance on proper fit for the red waist-length jacket.
 - 2. The red, waist-length jacket will be worn buttoned.

3. The red, waist-length jacket will be adorned with two (2) small MCL gold buttons on the front, connected with a chain, three (3) small MCL gold buttons on each side of the middle-section, and one (1) small button on the shoulder epaulets.
 - a. The red, waist-length jacket will be shipped from the vendor with this button configuration, if purchased from a MCL recommended vendor.
 4. Applicable MCL collar emblems will be worn on the red, waist-length jacket, on the collar in the eyelets provided; MCL collar emblem information is in [Section 3005](#).
 - a. Regular members will wear the MCL starburst collar emblem with screw posts, anchors will point inboard, eagle wings will be parallel to the deck.
 - b. Associate members will wear the MCL embossed, gold bars, long-axis to be parallel with the deck.
 5. MCL Evening Dress configuration information is found in [Section 2004](#).
- C. The red blazer may be purchased from any MCL recommended vendor. The red, waist-length jacket may be purchased from The Marine Shop.

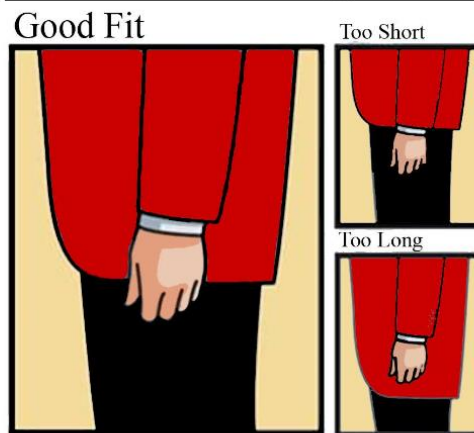


Figure 8: MCL Evening Dress (left) for female members is distinctive with the red, waist-length jacket and ankle-length, black tuxedo skirt. MCL Evening dress (above) for male members is defined with the red, waist-length jacket and black (or SNCO evening dress blue trousers) while the MCL Red Blazer-Formal Dress uniform is worn with the red blazer, black tuxedo trousers, gold cummerbund (or gold vest), and bow tie.

Jacket Sleeve Length



Jacket Length



Jacket Collar



The Shoulder



The Jacket Closure



Figure 9: A properly fitted blazer is important for a presentable image as a MCL member.

3003. Blazer Crests and Pocket Sleeves.

A. A metallic, embroidered, four (4) inch, MCL crest, with clutch pins on the reverse, may be affixed to left breast pocket of the MCL Red Blazer-Casual Dress.

1. Regular members will wear the MCL blazer crest or pocket sleeve.
2. Associate members are not authorized to wear the MCL blazer crest nor pocket sleeve.



Figure 10: (left to right) MCL pocket sleeve, MCL blazer crest placement, commercially made acrylic pocket sleeve.

- B. Commercially sold pocket crests with the USMC E/G/A or MCL emblem may be worn in lieu of the embroidered MCL blazer crest. The logo will be permanently fixed into a clear, acrylic pocket sleeve.
- C. The MCL blazer crest may be affixed to a pocket sleeve by gluing or pinning on a red, plastic pocket-sleeve, at the wearer's discretion; the pocket-sleeve will slip into the left breast pocket.
- D. The MCL blazer crest is not authorized for wear with the MCL Red Blazer-Formal Dress nor the MCL Evening Dress.
- E. The MCL blazer crest and red pocket sleeve may be purchased from the MCL Ships Store. The clear acrylic pocket sleeves may be purchased from any vendor.



Figure 11: MCL blazer crest will be affixed on the MCL Red Blazer-Casual Dress uniform for all regular members. Associate members will not wear the MCL blazer crest. Image shows options available in The MCL Ships Store.

3004. Buttons.

- A. MCL gold buttons are of two sizes: large (*one (1) inch diameter*) and small (*1/2-inch diameter*).
- B. The buttons will be embossed with two rings; the USMC E/G/A will be embossed in the center ring while the words “Semper Fidelis” embossed across the top between the two rings, and the words “Marine Corps League” embossed across the bottom between the two rings.



Figure 12: MCL buttons for the red blazer and the waist-length jacket.

- C. The red blazer may be purchased from any MCL recommended vendor. As such, the existing buttons will need to be replaced with authorized MCL buttons.
 - 1. The button front will be configured with two (2) large MCL buttons, properly positioned.
 - 2. The jacket cuffs may be configured with the original three (3) or four (4) small buttons.
 - a. Authorized MCL small buttons will replace the manufacturer’s existing buttons with the same configuration as long as it does not exceed four (4) buttons on each cuff, nor be less than three (3) buttons on each cuff.
- D. The red, waist-length jacket will have one (1) small MCL button on each shoulder epaulet, three (3) small MCL buttons on each side panel and the button front will be connected with two (2) small MCL buttons conjoined with a small, gold, linked chain; provided by the vendor.
- E. MCL buttons may be purchased from the MCL Ships Store.



Figure 13: MCL collar emblems with clutch-pin connector for the aviator-style shirt regular members (left) and associate members (right). MCL collar emblems on the MCL Evening Dress (red, waist-length jacket) for regular members will be with screw posts. Associate members will wear the MCL embossed, gold bars with clutch-pin connector.

3005. Collar Emblems.

A. Authorized MCL collar emblems will be worn on the white, aviator-style shirt (*l/s and s/s*) when worn as the MCL Undress uniform.

1. Regular members will wear the MCL sunburst with clutch pin, centered, 1/2-inch from the sides of the collars. Anchors will point inboard; eagle wings will be parallel to the deck.
2. Associate members will wear the 'MCL' embossed, gold bar, centered, 1/2-inch from bottom of collar and 1/2-inch from outside edge of collar. The long side of gold bar will be parallel to the bottom edge of the collar.

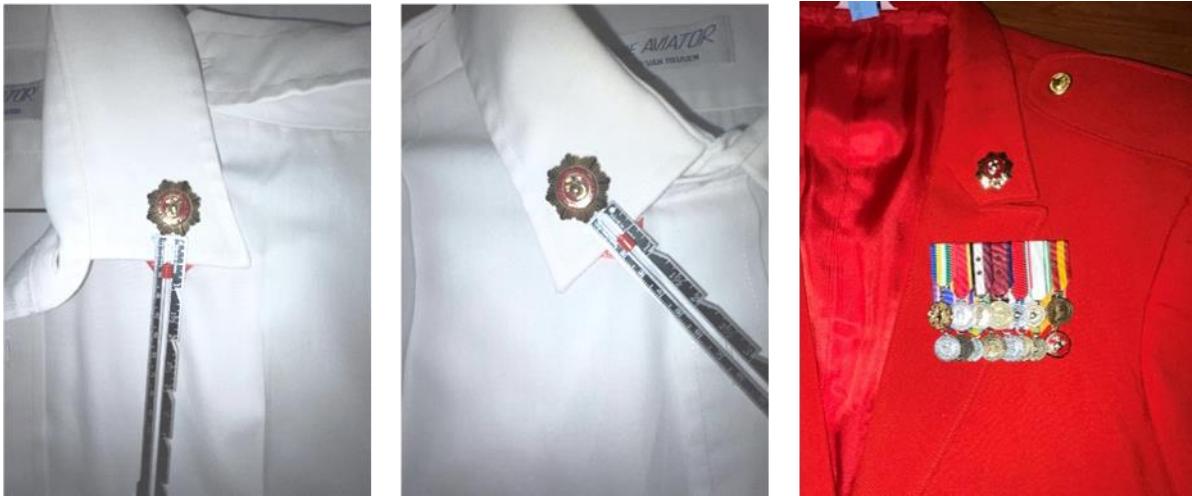


Figure 15: MCL collar emblems placement for regular members (left to right) MCL Undress uniform (short-sleeve aviator-style shirt with epaulettes), MCL Undress uniform (long-sleeve, aviator-style shirt with epaulettes), and MCL Evening Dress (red, waist-length jacket).



Figure 14: MCL collar emblems placement for associate members (left to right) MCL Undress uniform (long-sleeve, aviator-style shirt with epaulettes), MCL Undress uniform (short-sleeve, aviator-style shirt with epaulettes), and MCL Evening Dress (red, waist-length jacket) uniform.

- B. Authorized MCL collar emblems will be worn on the lapel of the red, waist-length jacket, centered in the eyelets provided.
 - 1. Regular members will wear the MCL starburst collar emblem with screw posts, anchors pointed inboard, wings parallel to the deck.
 - 2. Associate members will wear the 'MCL' embossed, gold bars, long axis parallel to the deck.
- C. MCL collar emblems are not authorized for wear on the red blazer, nor on the shirt when wearing the red blazer.
- D. MCL collar emblems may be purchased from the MCL Ships Store.

3006. Covers.

A. General.

- 1. The MCL garrison cover, embroidered with "Marine Corps League" on the wearer's left and affixed with the authorized cover ornament, remains as the one consistent identifier for MCL members.
- 2. At no time will any headgear other than the MCL garrison cover be worn with any MCL uniform.
- 3. At no time will pins, patches, decorations, or any other attachments be applied to the MCL garrison cover beyond what is authorized in this SOP.
- 4. MCL members holding the elected offices of Commandant, Senior Vice Commandant, Junior Vice Commandant, or Judge Advocate will wear the applicable MCL garrison cover during the respective meeting(s).
 - a. MCL members, other than those noted above, are not required to wear MCL garrison covers at detachment or a department meeting at the discretion of the detachment or department commandant.
- 5. No other type of headgear will be worn at MCL functions or meetings.
- 6. The applicable MCL garrison cover will be worn by all members in attendance at a business meeting of the MCL national convention, national mid-winter conference, and/or division conferences.
- 7. As typical with veteran service organizations, the MCL garrison cover is worn indoors at applicable MCL functions and meetings.
 - a. MCL members in a duty status and wearing the white duty belt will remain covered indoors except when entering a space where a meal is in progress, or religious services are being conducted.
 - b. When conducting activities on a Marine Corps base, it is appropriate to maintain proper USMC protocol for wearing of the MCL garrison cover; take it off when going indoors.

8. Members will remain covered, including during invocations and other religious portions of military ceremonies.
 - a. Members will uncover when so directed; or, during religious services not associated with a military ceremony.
 - b. Chaplains will be guided by the customs of their respective religious organization(s) regarding the wearing of head coverings.
9. The male and female MCL garrison cover will be worn centered, level, square or slightly tilted to the right, with the top unbroken, and with the base of the sweatband one (1) inch above the eyebrows (*remember the two-finger rule – a general rule of thumb includes placing two fingers on the bridge of your nose with the front edge of the MCL garrison cover touching the top finger*).
 - a. Female members may wear the male MCL garrison cover.

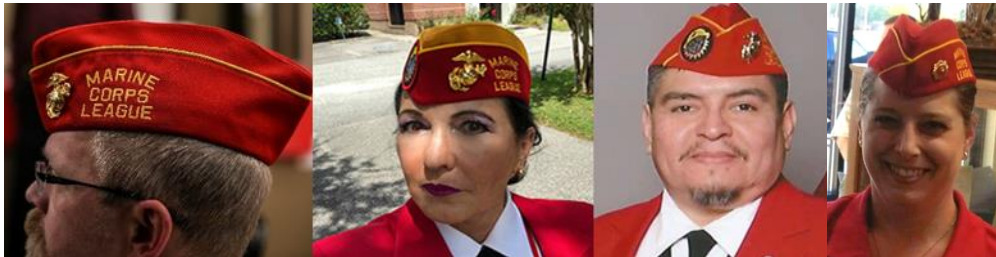


Figure 16: The MCL garrison cover (male/female) will be worn centered, level, square, or slightly tilted to the right, with the top unbroken, and with the base of the sweatband approximately one (1) inch above the eyebrows.

10. The applicable MCL cover emblem will be worn with the MCL garrison cover, centered vertically, in the eyelet provided.
 - a. Regular members will wear the enlisted, large, gold USMC E/G/A screw-post cover ornament regardless of officer/enlisted status while active duty. The anchor will point toward the front with the wings parallel to the deck.
 - b. Associate members will wear the MCL starburst screw-post cover ornament. The anchor will point toward the front with the wings parallel to the deck.



Figure 17: MCL garrison cover emblem for regular members (male / female) will be the enlisted, large, gold USMC E/G/A, screw post cover ornament. Associate members will wear the MCL 'starburst' emblem with screw post fastener.

11. Male MCL garrison cover, the wearer's right side will be embroidered with 3/8-inch letters, in Franklin Gothic Medium Condensed font, capitalized.
 - a. On the applicable MCL male garrison cover, the embroidery will be parallel to the sweatband and 1/2-inches above the edge of the sweatband.
 - b. Spacing between each line (detachment, department, national, or MODD information and the officer position) will be 1/4-inch.
12. Female MCL garrison cover, the wearer's right side will be embroidered with 1/4-inch-tall letters, in Franklin Gothic Medium Condensed font, capitalized.
 - a. On the applicable MCL garrison cover, the embroidery will be parallel to the sweatband and 1/4-inches above the edge of the sweatband.
 - b. Spacing between each line (detachment, department, national, or MODD information and the officer position) will be 1/8-inch.
13. On the MCL red garrison cover (*MCL detachment cover*), the MCL detachment name or MODD pound name will be embroidered, parallel to the sweatband and 1/2-inches above the sweatband.
 - a. The officer position, if applicable, will be embroidered above the MCL detachment name or MODD pound name.
 - b. MCL detachment name and MODD pound name will not be embroidered on the same MCL garrison cover.
14. On the MCL gold/red garrison cover (*MCL department cover*), the MCL department name or MODD pack name will be embroidered, parallel to the sweatband and 1/2-inches above the sweatband.
 - a. The officer position or committee assignment, if applicable, will be embroidered above the MCL department name or MODD pack name.
 - b. MCL department name and MODD pack name will not be embroidered on the same MCL garrison cover.
15. On the MCL gold garrison cover (*MCL national cover*), the MCL national elected office/appointed committee name or MODD kennel elected office/appointed office name will be embroidered, parallel to the sweatband and 1/2-inches above the sweatband.
 - a. MCL national elected office/appointed office/committee name and MODD kennel elected office/appointed office/committee name will not be embroidered on the same MCL garrison cover.
16. Members holding an elected/appointed office may wear an authorized MCL officer strip patch; [Section 3020](#).

- a. Upon completion of term in office, elected/appointed detachment, department, national officers, and MODD officers will remove the office title from their MCL garrison cover(s).
 - b. MCL officer positions and MODD officer positions will not be mixed (identified) on the same MCL garrison cover; they will be identified on separate MCL garrison covers, or not identified at all.
 - i. MCL members eligible to attend MODD growls may wear MCL positions on their cover; they are not required to wear MODD positions on their cover.
17. MODD members will wear the authorized MODD cover patch in accordance with MODD bylaws and administrative procedures; [Section 3020](#).
18. MCL 'life' members may wear LIFE cover strip patch, or embroidery, on the upper left corner of right side; [Section 3020](#).



Figure 18: MCL garrison covers male (left) and female (right): Detachment level (red). Female members may wear the male MCL garrison cover. Regular members will wear the gold E/G/A cover emblem; associate members will wear the MCL starburst emblem with screw post.

B. MCL red cover (*Detachment*).

1. All members are authorized to wear the MCL red cover.
2. All members participating in a MCL Honor Guard or MCL Color Guard activity will wear the MCL red cover, in accordance with the MCL Honor Guard/Color Guard Policies and Procedures.
3. Elected/appointed MCL detachment officers or MODD pound officers may attach the appropriate MCL/MODD officer cover strip, or embroider, the current elected/appointed office title on the MCL red cover, in accordance with [Section 3006.1.d or 3006.1.e](#).
 - a. Past Detachment Commandants/Past MODD Pound Keepers that have successfully fulfilled their term of office may wear the MCL red cover embroidered with said position, with the years of service in said position.

Cover embroidery example: PAST COMMANDANT 1997-1999
CENTRAL WYOMING DETACHMENT #1033

- b. Gold embroidery stitching will match “MARINE CORPS LEAGUE” embroidery on wearer’s left.



Figure 19: MCL garrison cover male (left) and female (right): Department level (red / gold). Female members may wear the male MCL garrison cover. Regular members will wear the gold E/G/A cover emblem; associate members will wear the MCL starburst emblem with screw post.

C. MCL red and gold cover (*Department*).

1. All sitting elected or appointed MCL department officers, MODD pack officers, and members of department/pack level committees are authorized the MCL red and gold garrison cover.
2. Elected/appointed detachment officers, or MODD pack officers, may attach the appropriate MCL/MODD officer cover strip, or embroider, the current elected/appointed office title on the MCL red and gold cover, in accordance with [Section 3005.1.d or 3005.1.e](#).
 - a. Members will not wear the MCL red and gold cover if they are ‘not in office’ of a MCL department, or MODD pack, elected/appointed position.
 - b. Past Department Commandants/Past MODD Pack Leaders that have successfully fulfilled their term of office are authorized to wear the MCL red and gold cover embroidered with said position, with the years of service in said position.

Cover embroidery example: PAST COMMANDANT 1997-1999

DEPARTMENT OF OHIO

- c. Gold embroidery stitching will match “MARINE CORPS LEAGUE” embroidery on wearer’s left.



Figure 20: MCL garrison covers male (left) and female (right): National level (gold). Female members may wear the male MCL garrison cover. Regular members will wear the gold E/G/A cover emblem; associate members will wear the MCL starburst emblem with screw post.

D. MCL gold cover (*National*).

1. All elected or appointed MCL national officers (*which include division officer positions*), MODD kennel (*national*) officers, and members of national-level committees are authorized to wear the MCL gold cover.
2. Elected/appointed MCL national officers or MODD kennel officers may attach the appropriate MCL/MODD officer cover strip, or embroider, the current elected/appointed office title on the MCL gold cover, in accordance with [Section 3005.1.d or 3005.1.e](#).
 - a. MCL members will not wear the MCL gold cover if they are ‘not in office’ of a MCL national elected/appointed position or MODD Kennel elected/appointed position.
 - b. Past National Division Vice Commandants and Past MODD Division Vice Chief Devil Dog that have successfully fulfilled their term of office may wear the MCL gold cover embroidered with said position, with the years of service in said position.

Cover embroidery example: PAST MIDWEST DIVISION VICE COMMANDANT 1997-1999

- c. Red embroidery stitching will match “MARINE CORPS LEAGUE” embroidery on wearer’s left.

E. MCL white cover (*National*).

1. The National Commandant will wear the MCL white garrison cover.
2. Gold embroidery stitching will match “MARINE CORPS LEAGUE” embroidery on wearer’s left.

F. MCL gold and white cover (*National*).



Figure 21: The MCL National Commandant will wear a white cover (left). A Past National Commandant (PNC) or Honorary PNC will wear the gold cover with white crown (middle). An MODD Past Chief Devil Dog (PCDD) or Honorary PCDD will wear a gold cover with black crown.

1. Past National Commandants (*PNC*) and Honorary Past National Commandants (*HPNC*) may wear the MCL gold cover with a white crown with the applicable position embroidered, with the years of their service in said position.
 2. Red embroidery stitching will match “MARINE CORPS LEAGUE” embroidery on wearer’s left.
- G. MODD gold and black cover (*Kenel*).
1. The MODD Past Chief Devil Dog and MODD Honorary Chief Devil Dogs may wear the MCL gold cover with a black crown with the applicable position embroidered, with the years of their service in said position.
 2. Red embroidery stitching will match “MARINE CORPS LEAGUE” embroidery on wearer’s left.
- H. All MCL garrison covers may be purchased from the MCL Ships Store. Arrangements may be made for embroidery work to be completed at the MCL Ships Store with MCL garrison cover order.

3007. Cuff Links and Shirt Studs.

- A. Regular members will wear USMC SNCO gold cuff links set with the MCL Evening Dress and the MCL Red Blazer-Formal Dress, when wearing the tuxedo shirt with French cuffs.
1. Cufflinks will be worn with the anchor pointing towards the wearer’s wrist (inboard).
- B. Associate members will wear plain, gold cuff links sets with the MCL Evening Dress and the MCL Red Blazer-Formal Dress, when wearing the tuxedo shirt with French cuffs.
- C. All members will wear the plain, gold shirt studs with the tuxedo shirt in lieu of buttons.



Figure 22: USMC SNCO, gold cufflinks (left) are worn by regular members on the male tuxedo shirts with the MCL Red Blazer-Formal Dress and MCL Evening Dress uniforms while plain, gold cufflinks (2nd from right) are worn by associate members. All members may wear gold shirt studs in lieu of buttons (2nd from left). USMC SNCO cufflinks are to be worn with anchors pointed toward the wrist (right).

- D. Regular members may purchase gold USMC cuff links and shirts studs from any MCL recommended vendor. Associate members may purchase gold cufflinks and shirt studs from any vendor.

3008. Cummerbunds and Vests.

- A. Gold cummerbunds or the authorized gold vest will be worn with the MCL Red Blazer-Formal Dress and the MCL Evening Dress uniforms.
- B. Cummerbunds will be worn with the pleats opening towards the top.

C. Vests will be adjusted so the front points extend below the waist-level of the wearer.



Figure 23: The gold cummerbund shall be worn with the MCL Evening Dress (male/female). The gold vest may be worn in lieu of the gold cummerbund.

D. Gold cummerbunds and gold vests may be purchased from the MCL Ships Store or any vendor.

3009. Earrings (*Female*).

A. Female members may wear earrings with MCL uniforms, at the wearer’s discretion, according to the following regulations:

1. Small, polished, gold-color, ball, or round stud earrings (*post, screw-on, or clip*), not to exceed nine (9) millimeters (*about ¼-inch*) in diameter may be worn.
2. Small white pearl/pearl-like earrings (*post, screw-on, or clip*), not to exceed nine (9) millimeters (*about 1/4-inch*) in diameter, may be worn.
3. Small diamond/diamond-like earrings (*post, screw-on, or clip*) not to exceed nine (9) millimeters (*about 1/4-inch*) in diameter may be worn.

B. When worn, earrings will fit tightly against, and will not extend below, the earlobe.

C. Only one (1) earring will be worn on/in each earlobe.

D. Earrings may be purchased from any vendor.

3010. Gloves.

A. White gloves will be worn, or carried, with MCL Red Blazer-Casual Dress when participating in memorial services, as may be deemed appropriate by the OIC.

B. White gloves will be worn for MCL Honor Guard/Color Guard details, as deemed appropriate by the OIC.

C. White gloves may be purchased from the MCL Ships Store.



Figure 24: MCL white gloves are worn or carried with MCL Red Blazer-Casual Dress uniform when participating in memorial services, or as deemed appropriate by the OIC.

3011. Inclement Weather and Outerwear Attire.

- A. The MCL does not maintain a standardization for inclement weather/outerwear attire. Detachments are encouraged to devise applicable inclement weather/outerwear attire with an emphasis on ensuring members, within the detachment, maintain a unified look and appropriate for local weather conditions.
- B. Jackets (light weight or winter weight), when worn as part of an organized (official) event and in conjunction with MCL uniform will not be excessively adorned with patches or pins. Every effort should be made to ensure MCL members, within the detachment, maintain a unified look.
- C. Scarfs, when prescribed for inclement weather wear, will overlap to form a "V" at the base of the throat, hiding the garment beneath and will maintain a unified look within the detachment.
- D. Members may wear clear, smoky gray or black, zipper-closure overshoes or rubbers of plain-design with the MCL uniform during inclement weather.
 - 1. Female members may wear plain, black boots which do not extend above knee.
 - 2. If boots with separate heels are worn, the heel dimensions will conform to those prescribed for female oxfords/pumps. Soles and heels must be black; and, linings will be inconspicuous.
 - 3. These overshoes will not be worn indoors as part of the MCL uniform.
- E. Applicable inclement weather/outerwear attire may be purchased from any vendor.

3012. Lapel Pins.

- A. Only authorized lapel pins may be worn on the MCL Red Blazer-Casual Dress, MCL Red Blazer-Formal Dress, and MCL Evening Dress.
 - 1. Lapel pins are not authorized for wear on any other uniform.
- B. Lapel pins will be worn on the left lapel, in the proximity of the buttonhole.
 - 1. At no time will any lapel pin be worn on the right lapel of the authorized uniforms.
- C. No more than two (2) lapel pins may be worn at any time. If two (2) pins are worn, the senior pin will be worn inboard and the junior pin will be worn outboard; see roster of seniority, below.



Figure 25: Authorized lapel pins may be worn on the MCL Red Blazer-Casual Dress, MCL Red Blazer-Formal Dress, and MCL Evening Dress uniforms include (left to right): Presidential Gold Medal for Voluntary Service pin, MCL membership pin, MCL associate member pin, MCL Past Commandant pin, MCL anniversary pin.



Figure 26: Authorized lapel pins may be worn on the MCL Red Blazer-Casual Dress, MCL Red Blazer-Formal Dress, and MCL Evening Dress uniforms include a US Flag pin (3/8" x 3/4"), Vietnam War 50th Commemoration pin, Gold Star Family pin, Next of Kin Deceased Personnel pin.

D. Lapel pins authorized for wear on applicable uniforms are listed below, in order of precedence.

1. US Flag pin (3/8-inch x 3/4-inch).
2. Presidential Gold Medal for Volunteer Service pin
3. Past National Commandant pin.
4. National Marine of The Year pin.
5. Kennel Devil Dog of The Year pin.
6. National Associate Member of The Year pin.
7. Past Department Commandant or Past Detachment Commandant pin.
8. Chapel of Four Chaplains pin.
9. MCL Membership pin (to include any anniversary MCL membership pins).
10. Retired Marine or Retired Navy pin.
11. MCL or MODD Life Member pin.
12. Ordained Minister or Ordained Chaplain symbol pin.
13. Vietnam War 50th Commemoration pin.
14. Gold Star Family pin.
15. Next of Kin Deceased Personnel pin.



Figure 27: No more than two (2) lapel pins may be worn at any time. If two (2) pins are worn, the senior pin will be worn inboard and the junior pin will be worn outboard.

E. At no time will the crossed US Flag/USMC flag pin be worn with any MCL uniform.



Figure 29: MCL members may also wear one (1) DoD miniature ribbon lapel pin positioned above the authorized MCL lapel pins. However, the miniature ribbon lapel pin shall not be worn if the DoD medal is being worn on the MCL uniform.



Figure 28: The US Flag/USMC flag lapel pin is not authorized for wear on any MCL uniform.

- F. The wearer may wear one (1) DoD miniature-ribbon lapel pin, in addition to the authorized lapel pin(s).
 - 1. Miniature replicas of DoD ribbons, made in the form of enameled lapel pins, in rosette form, may be worn on the left lapel above the authorized lapel pin(s), long axis parallel to the deck.
 - 2. If the DoD miniature medal is worn, the wearer will refrain from wearing a 'like' DoD miniature-ribbon lapel pin.
- G. Lapel pins may be purchased from the MCL Ships Store. DoD miniature-ribbon lapel pin may be purchased from any DoD authorized vendor.

3013. Medals, Medallions, Ribbons, and Badges.

A. General.

- 1. At the wearer's discretion, members may wear either DoD awarded medals, ribbons, and applicable badges; or, MCL awarded medals, ribbons, and medallions.
- 2. At no time will members wear DoD medals, ribbons, and badges with MCL medals and ribbons.
- 3. Members may wear, as applicable, one (1) MCL Marine of the Year medallion, one (1) MCL Associate Member of the Year medallion, one (1) Chapel of Four Chaplains medallion, or one (1) MODD dog collar with DoD or MCL medals/ribbons with the applicable MCL uniform.
 - a. Medal of Honor recipients may display the Medal of Honor with the MCL uniform in accordance with Congressional Medal of Honor Society and DoD regulations.
- 4. As with DoD order of precedence, MCL medals, ribbons, and medallions will be arranged within the MCL order of precedence chart. Refer to the *MCL National Procedures, Enclosure (4) MCL Awards Manual* for additional information of the specific MCL awards and order of precedence.
 - a. Additional medal and medal mounting information is posted in Enclosure (4).
- 5. Pending the specific uniform(s), applicable DoD or MCL large medals, miniature medals, ribbons, badges, or medallions may be worn.

B. Medallions/Collars.

- 1. MCL Marine of the Year medallion, MCL Associate Member of the Year medallion, Chapel of Four Chaplains medallion, MODD Chief Devil Dog Badge of Office, Past Chief Devil Dog collar, or MODD dog collars may be worn, if awarded, with applicable uniforms.
 - a. MCL Marine of the Year medallions or MCL Associate Member of the Year medallions are not authorized for wear with any detachment or department specific attire; or, any civilian attire.
 - b. If the wearer is a recipient of multiple medallions/collars, only one (1) will be worn; at no time will more than one (1) medallion or collar be worn.



Figure 30: Members may wear one (1) Marine/Associate Member of the Year medallion, or one (1) Chapel of Four Chaplains medallion, or one (1) MODD collar with the applicable MCL uniforms. At no time will more than one (1) medallion be worn. Marine/Associate Member of the Year and Chapel of Four Chaplains medallion are not authorized for wear on a localized detachment/department shirt or civilian attire.

Pictured (left to right): Detachment Marine of the Year medallion, Department Marine of the Year medallion, Division Marine of the Year medallion, National Marine of the Year medallion.

- i. Members rating any of these medallions/collars will wear one (1) specific medallion/collar of their choosing.

- c. Authorized medallions/collars may be worn with DoD awards on MCL uniforms.

2. When worn with the MCL Red Blazer-Formal Dress or MCL Evening Dress, the lanyard/collar will be worn under the shirt collar with the medallion/tag suspended naturally under the bowtie/neck tab.
3. When wearing an authorized MCL uniform with a standard tie, the lanyard/collar will be worn under the shirt collar with the medallion/tag clipped in place, at the swivel, with the necktie clasp.
4. When wearing an authorized MCL uniform with a neck tab, the lanyard/MODD collar will be worn under the neck tab (under the shirt collar) and be suspended naturally.
5. When worn with the MCL Undress (*short-sleeve with dress blue trousers*) or MCL Undress (*short-sleeve with black trousers/skirt*), the lanyard/collar will be worn under the shirt collar with the medallion/tag suspended naturally.
6. Medallions will not have any accessories or pins attached to the suspension ribbons.
 - a. MODD dog collars may have accessories/pins as prescribed in the MODD Kennel bylaws and/or Administrative Procedures.

C. Large medals.

1. Large medals (*DoD or MCL*) may only be worn on the MCL Red Blazer-Casual Dress.
2. At wearer's discretion, one (1), two (2), or three (3), but not more than three (3), large medals may be worn on the MCL Red Blazer-Casual Dress.



Figure 31: When wearing medallions, it is acceptable to clip them in place (discreetly) with the tie clasp bar (left). When wearing the neck tab or the bow tie (with applicable uniforms), medallions should hang free from the neck (middle and right). Medallion suspension ribbon will be tucked underneath the collar of the shirt.

3. Medals will be mounted on a single, ribbon bar mount; selection of medals is at the wearer's discretion; the presentation must comply with the applicable order of precedence.
 - a. DoD order of precedence for awards is detailed in SECNAV M-1650.1 publication.
 - b. MCL order of precedence for awards is detailed in MCL National Administrative Procedures - Enclosure (4) Four: MCL Awards Manual.



Figure 32: Large medals (DoD or MCL) may be worn on the MCL Red Blazer-Casual Dress uniform over the left-breast pocket, centered, with the medal bar affixed midway between the lapel notch and the pocket opening, positioning the medal bottom approximately 1-inch below the lapel notch, centered on the lapel. At the wearer's discretion, one (1), two (2) or three (3) large medals (DoD or MCL) may be worn. The wearer will not wear more than three (3) large medals.

4. **MCL Red Blazer-Casual Dress (male blazer)**: The large medal(s) will be worn over the left-breast pocket, centered, with the medal bar affixed approximately one (1) inch below the lapel notch, centered on the left lapel.
5. **MCL Red Blazer-Casual Dress (female blazer)**: The large medal(s) will be worn with the top of holding bar will be worn approximately one (1) inch below the lapel notch, centered on the left lapel.
6. Medals/mounted medals will be worn parallel to the deck.
7. DoD qualifications badges (*scuba badge, aircrew wings, pilot wings, marksmanship badges, presidential service badge, etc.*) are not authorized for wear when wearing large medals.

D. Miniature medals.

1. Miniature medals (*DoD or MCL*) may only be worn on the MCL Red Blazer-Formal Dress and MCL Evening Dress. Miniature medals are not authorized for wear on the MCL Red Blazer-Casual Dress nor MCL Undress uniforms.
 - a. The DoD order of precedence for awards is detailed in SECNAV M-1650.1 publication.
 - b. The MCL order of precedence for awards is detailed in *MCL National Administrative Procedures: Enclosure Four (4) – MCL Awards Manual*.
 - c. When wearing DoD miniature medals, miniature DoD qualifications badges (*scuba badge, aircrew wings, pilot wings, marksmanship badges, presidential service badge, etc.*) may also be worn in accordance with applicable DoD regulations.
 - d. When wearing DoD miniature medals, the wearer will refrain from wearing the same award as a miniature ribbon lapel pin.
2. Maximum holding bar length for miniature medals will be four (4) inches (*3-ribbon bar*); although the holding bar maximum length may suspend a maximum amount of five (5) medals, side-by-side; and can accommodate ten (10) medals, when overlapped.
 - a. Overlapping will not be more than 50-percent with right (*inboard*) medal displayed in full.
3. When wearing the MCL Red Blazer-Formal Dress or the MCL Evening Dress (male or female), miniature medals will be worn approximately one (1) inch below the lapel notch, centered on the left lapel. If regulation size holding bar(s) will not fit on the lapel, medals may extend beyond the lapel edge onto the left breast of the blazer/jacket.
4. Medals/mounted medals will be worn parallel to the deck.
5. Male members refer to [Table 70](#) for proper format of medals (*number of medals per row*) when wearing miniature medals.

6. Female members refer to [Table 71](#) for proper format of medals (*number of medals per row*) when wearing miniature medals.



Figure 33: Miniature medals (DoD or MCL) may be worn on the MCL Red Blazer-Formal Dress and MCL Evening Dress uniforms. The layout of the medals will be consistent with Tables 3 and 4. When wearing DoD miniature medals, DoD miniature badges (breast insignias) will be worn. Shooting badges are never worn when wearing medals (large or miniature). Miniature medals will be placed one (1) inch below the notch of the left lapel, centered on the lapel. They may extend beyond the lapel, if needed.



Miniature medals are worn with a distinct pattern that is different from other veteran service organizations and other branches of service. Reference [Table 70](#) for proper configuration for a male torso and [Table 71](#) for proper configuration for a female torso.

Table 71: MCL/MODD male members chart for wearing miniature medals.

| Miniature medals layout for male members | | Number of medals per row | | |
|------------------------------------------|-----------------------|--------------------------|-------------------------|-------------------------|
| <i>Total Number of Medals</i> | <i>Number of Rows</i> | <i>1st Row (top)</i> | <i>2nd Row (middle)</i> | <i>3rd Row (bottom)</i> |
| 1-10 medals | 1 row only | 1 - 10 medals | - | - |
| 11 medals | 2 rows | 5 medals | 6 medals | - |
| 12 medals | 2 rows | 6 medals | 6 medals | - |
| 13 medals | 2 rows | 6 medals | 7 medals | - |
| 14 medals | 2 rows | 7 medals | 7 medals | - |
| 15 medals | 2 rows | 7 medals | 8 medals | - |
| 16 medals | 2 rows | 8 medals | 8 medals | - |
| 17 medals | 2 rows | 8 medals | 9 medals | - |
| 18 medals | 2 rows | 9 medals | 9 medals | - |
| 19 medals | 2 rows | 9 medals | 10 medals | - |
| 20 medals | 2 rows | 10 medals | 10 medals | - |
| 21 medals | 3 rows | 7 medals | 7 medals | 7 medals |
| 22 medals | 3 rows | 7 medals | 7 medals | 8 medals |
| 23 medals | 3 rows | 7 medals | 8 medals | 8 medals |
| 24 medals | 3 rows | 8 medals | 8 medals | 8 medals |
| 25 medals | 3 rows | 8 medals | 8 medals | 9 medals |
| 26 medals | 3 rows | 8 medals | 9 medals | 9 medals |
| 27 medals | 3 rows | 9 medals | 9 medals | 9 medals |
| 28 medals | 3 rows | 9 medals | 9 medals | 10 medals |
| 29 medals | 3 rows | 9 medals | 10 medals | 10 medals |
| 30 medals | 3 rows | 10 medals | 10 medals | 10 medals |

Table 72: MCL/MODD female members chart for wearing miniature medals.

| Miniature medals layout for female members | | Number of Medals Per Row | | |
|--------------------------------------------|----------------|--------------------------|------------------|------------------|
| Total Number of Medals | Number of Rows | 1st Row (top) | 2nd Row (middle) | 3rd Row (bottom) |
| 1-8 medals | 1 row only | 1 - 8 medals | - | - |
| 9 medals | 2 rows | 4 medals | 5 medals | - |
| 10 medals | 2 rows | 5 medals | 5 medals | - |
| 11 medals | 2 rows | 5 medals | 6 medals | - |
| 12 medals | 2 rows | 6 medals | 6 medals | - |
| 13 medals | 2 rows | 6 medals | 7 medals | - |
| 14 medals | 2 rows | 7 medals | 7 medals | - |
| 15 medals | 2 rows | 7 medals | 8 medals | - |
| 16 medals | 2 rows | 8 medals | 8 medals | - |
| 17 medals | 3 rows | 5 medals | 6 medals | 6 medals |
| 18 medals | 3 rows | 6 medals | 6 medals | 6 medals |
| 19 medals | 3 rows | 6 medals | 6 medals | 7 medals |
| 20 medals | 3 rows | 6 medals | 7 medals | 7 medals |
| 21 medals | 3 rows | 7 medals | 7 medals | 7 medals |
| 22 medals | 3 rows | 7 medals | 7 medals | 8 medals |
| 23 medals | 3 rows | 7 medals | 8 medals | 8 medals |
| 24 medals | 3 rows | 8 medals | 8 medals | 8 medals |

E. Ribbons and Badges.

1. MCL ribbons or DoD ribbons, with or without applicable qualification badges, may only be worn on the MCL Undress (*long-sleeve with dress blue trousers*) and MCL Undress (*short-sleeve with dress blue trousers*); or, MCL Undress (*long-sleeve with black trousers/skirt*) and MCL Undress (*short-sleeve with black trousers/skirt*).

2. Members will wear all ribbons to which they are entitled.
3. Ribbons/ribbon bars will be worn on the aviator-style shirt. No portion of the bar or pin will be visible. The back of ribbon bar will be made sturdy to prevent drooping of the shirt/ribbon bar when being worn (*typically achieved with white cardboard, cut to fit, attached to the back ribbon bar, behind the shirt fabric*).
 - a. Ribbons are normally worn in rows of three (3); however, rows of four (4) ribbons should be worn if presenting more than 16 ribbons.
 - b. Female members may wear two (2) ribbon rows when a three (3) ribbon row will not lay flat or would extend too close to the armhole seam.
 - c. When more than one (1) row of ribbons/ribbon bars are worn, all rows except the uppermost will contain the same number of ribbons; outer edges of all rows will be in-line, vertically; top row will be centered over the row immediately below it.
 - d. Parallel rows of ribbons/ribbon bars will either be spaced 1/8-inch apart; or, placed together without spacing, at the wearer's discretion.

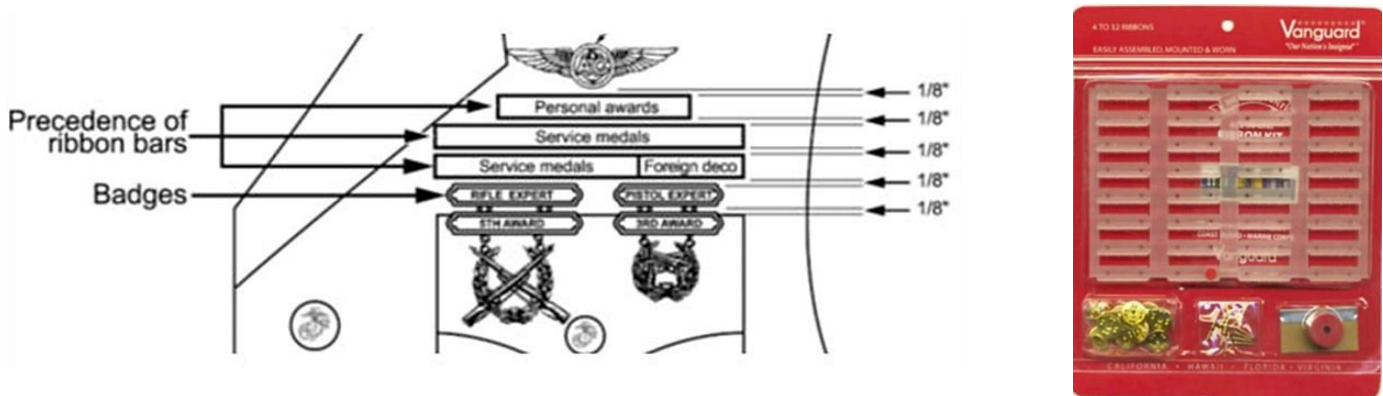


Figure 34: Ribbon bars are normally worn in rows of three (3); however, rows of four (4) ribbons should be worn if presenting more than 16 ribbons; using the Vanguard customizable ribbon holder (right). Ribbon rows may be flush against each other, or they may be spaced 1/8" apart from top to bottom. Authorized qualification badges and ribbons shall not be spaced more than 1/8-inch apart.

4. Members are not authorized to wear specific DoD/USMC billet assignment uniform accessory items: military police badge; 5th and 6th Marines French fourragere; and, other 'like' accessories on any MCL uniform.
5. DoD/USMC billet assignment uniform accessories are not to be mistaken for DoD/USMC qualification badges: scuba badge, jump wings, air crew wings, pilot wings, FMF badge, presidential service badge, and other 'like' badges.



Figure 35: DoD ribbons and badges or MCL ribbons may be worn on the MCL Undress uniforms (long-sleeve or short-sleeve) with black trousers/skirt; or, with dress blue, trousers.

- a. When wearing DoD ribbons with the applicable MCL uniform, standard size DoD qualifications badges (*scuba badge, aircrew wings, jump wings, shooting badges, Presidential Service Badge, etc.*) may be worn.
 - b. When wearing DoD miniature medals with the applicable MCL uniform, authorized miniature badges may be worn. Shooting badges are never worn with DoD miniature medals.
 - c. When wearing DoD large medals, DoD badges are not authorized for wear.
 - d. Applicable DoD qualification badges are defined by MCO 1020.34H.
 - e. DoD billet assignment accessories are not authorized for wear with the MCL uniform.
6. On male aviator-style shirts (*long-sleeve or short-sleeve*), the bottom of the ribbon/ribbon bar(s) will be centered 1/8-inch above and parallel to the top edge of the left, breast pocket.
 - a. When DoD marksmanship badges are worn with DoD ribbons, ribbon bars will be centered over the pocket with the bottom edge of the ribbon bar 1/8-inch above the widest holding bar of the marksmanship badge(s).
 7. On female shirts/blouses with horizontal pockets, ribbons will be worn as prescribed above. On female shirts/blouses without pockets, ribbon bars will be placed even with; or, up to two (2) inches above, or 1/2-inch below the first visible button and centered.
- F. Attachments for large medals/miniature medals/ribbons.
1. Stars, clasps, numerals, letter devices, and other miscellaneous devices will be worn on the suspension ribbon of large and miniature medals, and on the ribbon bars, as prescribed in the *MCL National Administrative Procedures - Enclosure (4) Four: MCL Awards Manual.*



Figure 36: Ribbon bars for female uniform blouses without pockets will be placed even with or up to two (2) inches above or 1/2 inch below the first visible button and centered. (left: MCL Undress uniform (long-sleeve); right: MCL Undress uniform (short-sleeve).

2. Multiple star devices are worn on MCL awards to indicate subsequent awards of the prescribed original award. If a member is authorized two (2) or more of the same awards, the medal/ribbon will be prescribed as the original award and the applicable star(s) will indicate subsequent awards for the same.
 - a. At the wearer's discretion, individual star devices, or one-piece, multiple-star devices, (*assembled horizontally*) may be worn. The one-piece, multiple-star devices (*assembled horizontally*) are available as a two (2)-star, three (3)-star, or four (4)-star assembly.
 - b. Star devices are available as 3/16-inch sizes (*bronze and silver*), 5/16-inch sizes (*gold and silver*), and 1/8-inch sizes (*bronze, gold, and silver*).
 - c. The one-piece, multiple-star attachments (*assembled horizontally*) are worn centered on the individual ribbon bar(s), only, and is not authorized for wear on the same ribbon in combination with single stars or other devices.
 - d. One piece, multiple-star attachments are not authorized for wear on suspension ribbons of large or miniature medals.



Figure 37: When stars are worn with other devices ("EGA" device/"A" device / "MODD" device) placement of applicable star will be to wearer's right of device; if a second star is worn, it will be placed to left of device.



Figure 38: If one (1) star is authorized, it will be centered on the ribbon; if more than one (1) star is authorized, it will be evenly spaced in a horizontal line on the ribbon, except when multiple star attachments are worn.



Figure 39: Silver star(s) worn with gold / bronze star(s) will be worn as stated above, except first bronze / gold star is placed to wearer's left of silver star(s) with additional stars alternating to right of silver star and so on.

3. Placement of Stars.

- a. On suspension ribbons of large/miniature medals, stars are placed with one ray of each star pointing up. If one star is authorized, it will be centered on the suspension ribbon. For more than one star, they will be evenly spaced in a vertical line at the center of the suspension ribbon with the senior star uppermost.
- b. On ribbons, stars are placed with one ray of each star pointing up. If one star is authorized, it will be centered on the ribbon bar. For more than one star, they will be evenly spaced in a horizontal line on the ribbon bar, except when multiple star attachments are worn.
 - i. Silver star(s) worn with bronze or gold star(s) will be worn as stated above, except the first bronze or gold star is placed to the wearer's left of the silver star(s) with additional stars alternating to the right of the silver star and so on.



Figure 41: If one (1) star is authorized, it will be centered on suspension ribbon; if more than one (1) star is authorized, it will be evenly spaced in a vertical line at center of suspension ribbon with senior star(s) in the uppermost position.



Figure 40: Silver star(s) worn with gold or bronze star(s) will be worn as stated above, except silver star(s) are placed above the gold or bronze star(s).

- ii. When stars are worn with other devices such as the “EGA” device or the “A” device, it will be placed to the wearer’s left of the device. If more than one star is warranted, they will flank the device, left and right, with hierarchy placement remaining to the wearer's left -- meaning if one star is worn, it will be to the wearer's left; if two stars are worn, it will be flanked left and right; if three stars are worn, two will be placed left and one will be placed right.

G. Bronze Stars.

1. A 3/16-inch bronze star will be worn, in lieu of subsequent awards, on the large medals and ribbons of applicable MCL awards. See *MCL National Administrative Procedures - Enclosure (4) Four: MCL Awards Manual*.
2. A 1/8-inch bronze star will be worn on suspension ribbons of miniature medals, in lieu of subsequent awards.



Figure 42: When wearing bronze stars on ribbons or large medals, they shall be 3/16" high. When wearing bronze stars on miniature medals, they shall be 1/8" high.

H. Gold Stars.

1. A 5/16-inch gold star will be worn, in lieu of subsequent awards, on the large medals and ribbons of applicable MCL awards. See *MCL National Administrative Procedures - Enclosure (4) Four: MCL Awards Manual*.
2. A 1/8-inch gold star will be worn on suspension ribbons of miniature medals, in lieu of subsequent awards.



Figure 43: When wearing gold stars on ribbons or large medals, they will be 5/16" high. When wearing gold stars on miniature medals, they will be 1/8" high.

I. Silver Stars.

1. A silver star is worn on suspension ribbons of large/miniature medals, and on ribbons in lieu of five gold stars, or in lieu of five bronze stars.
 - a. The 5/16-inch silver star will replace five (5) 5/16-inch gold stars.
 - b. The 3/16-inch silver star will replace the five (5) 3/16-inch bronze stars.

- c. The 1/8-inch silver star will be worn on suspension ribbons of miniature medals.



Figure 44: When wearing silver stars in lieu of five (5) gold stars, on ribbons or large medals, they shall be 5/16" high. When wearing silver stars in lieu of five (5) bronze stars, on ribbons and large medals, they shall be 3/16" high. When wearing silver stars in lieu of five (5) gold stars or five (5) bronze stars, on miniature medals, the silver stars shall be 1/8" high.

J. Gold Frame

- 1. The gold frame device is worn surrounding the applicable MCL individual ribbon; when worn, the wheat shoots on the left and right sides will be displayed as they are pointing upward.
- 2. The gold frame is authorized for wear on the MCL 100th anniversary convention ribbon by those MCL members who were registered delegates and in attendance of the event.



K. Numeral "100" device

- 1. The numeric 100 device will be placed centered on the MCL 100th anniversary convention ribbon.
- 2. The numeric 100 device is authorized for wear for all MCL members that were in good standing during the administrative year of the 100th anniversary.

L. "EGA" / "A" / "MODD" Devices

- 1. A USMC eagle/globe/anchor (EGA) device, the "A" device, and/or the "MODD" device is worn centered on the applicable MCL individual ribbon bar and/or medal.
 - a. Bronze "EGA" device. Authorized members will wear the bronze "EGA" device on the respective Marine of the Year ribbon.
 - b. Bronze Letter "A". Authorized MCL members will wear the bronze "A" device on the respective Associate Member of the Year ribbon.
 - c. Bronze "MODD" device. Authorized MCL members will wear the bronze "MODD" device (*Devil Dog*) on the respective Dog of The Year ribbon and/or medal.
 - i. "MODD" device is not sold separately and is only available through the MODD Kennel Quartermaster store.



Figure 45: The bronze "EGA" device (left) is worn on the Marine of the Year ribbon(s). The bronze "A" device (middle) is worn on the Associate Member of the Year ribbon(s). The bronze "MODD" device (right) is worn on the MODD Dog of the Year ribbon(s).

M. DoD medals, miniature medals, ribbons, badges, and approved attachments may be purchased from any DoD approved vendor. MCL medals, miniature medals, medallions, and ribbons with approved attachments may be purchased from the MCL Ships Store. MODD collars are only available through the MODD kennel quartermaster. Chapel of Four Chaplains awards are only available through the Chapel of Chaplains organization.

3014. Mourning Band.

- N. MCL members may wear mourning bands when serving in a dignified role while performing on a joint veteran service organization military funeral detail.
- O. The mourning band, when worn, will be worn on the left sleeve of the outer garment, midway between shoulder and elbow.
- P. Mourning bands will be removed upon completion of memorial/funeral service. At no time are mourning bands authorized outside the scope of memorial/funeral services.
- Q. Mourning band may be purchased from any vendor but will not be of a 'sports' team design.



Figure 46: The Sergeant Major of the Marine Corps wearing a mourning band.

3015. Nametags.

- A. The MCL does not maintain a standardization for nametags except as outlined below.



Figure 47: Nametags will be centered 1/8-inch above the right breast pocket of the male MCL Undress uniform (long-sleeve and short-sleeve) shirt. On the female MCL shirt/blouse, nametags will be placed even with; or, up to two (2) inches above, or 1/2-inch below the first visible button and centered.

- B. Detachments are encouraged to devise applicable nametags with an emphasis on ensuring members, within the detachment, maintain a unified look.
- C. Nametags are authorized for wear on MCL Undress uniforms only.
 - 1. On male shirts, the nametag will be centered 1/8-inch above the right breast pocket on the applicable uniform shirt.
 - 2. On the female shirt/blouse, with horizontal pockets, nametags will be worn 1/8-inch above the right pocket. On female shirts/blouses without pockets, nametags will be placed even with; or, up to two (2) inches above, or 1/2-inch below the first visible button and centered.
- D. Nametags may be purchased from any vendor.

3016. Neckties and Neck Tabs.

- A. Neck tabs (*Female*).
 - 1. The black neck tab will be worn when the applicable long-sleeve, white shirt is worn with the MCL Red Blazer-Casual Dress, MCL Undress (*long-sleeve with blue dress, trousers*) or the MCL Undress (*long-sleeve with black trousers/skirt*), MCL Red Blazer-Formal Dress and the MCL Evening Dress.
 - 2. Neck tabs are not authorized for wear with MCL Undress (*short-sleeve with dress blue trousers*) or the MCL Undress (*short-sleeve with black trousers/skirt*).
- B. Neckties (*male/female*).
 - 1. Members will wear an approximately 3-1/8-inch plain, black necktie with the MCL Red Blazer-Casual Dress, MCL Undress (*long-sleeve with dress blue trousers*), and MCL Undress (*long-sleeve with black trousers/skirt*).
 - 2. Neckties are not authorized for wear with MCL Undress (*short-sleeve with dress blue, trousers*) or the MCL Undress (*short-sleeve with black trousers/skirt*).
 - 3. Neckties will be solid black with no pattern, design, or embroidery. Neckties may be tied with any standard necktie knot which presents a neat appearance.
 - a. An authorized clip-on, plain, black neckties may be worn with the applicable uniform, at the wearer's discretion.
 - b. Female members may wear the authorized black necktie in lieu of the black neck-tab; however, the shirt/blouse must be tucked into the trousers.
 - i. The black necktie is not authorized for wear when wearing a skirt.
 - 4. The necktie will be tied with the bottom of the tie being between 1 to 2 inches above or 1 to 2 inches below the belt buckle.

- 5. The plain, black, bowtie, uniform-style will be worn with the MCL Red Blazer-Formal Dress uniform and MCL Evening Dress uniform.
- C. Black neck tabs, black neckties, and black bowties may be purchased from any vendor. Long or extra-long ties are also available in the MCL Ships Store and any vendor for members with longer upper torsos.



Figure 48: Authorized MCL neckties, bowties, and neck tabs will be plain, black with no pattern or embroidery.

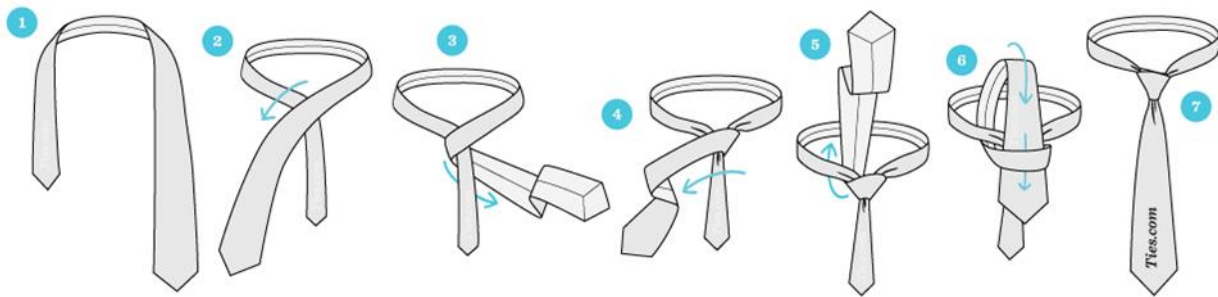


Figure 49: How to tie the Four-In-Hand knot—[click this link](#) for a tutorial video.

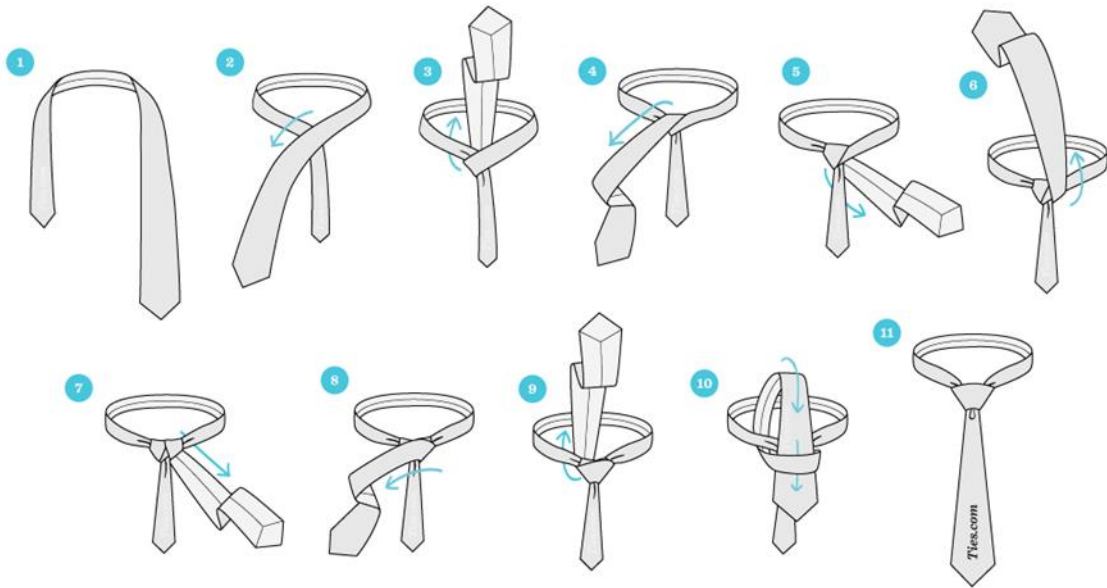


Figure 51: How to tie a Half-Windsor knot—[click this link](#) for a tutorial video.

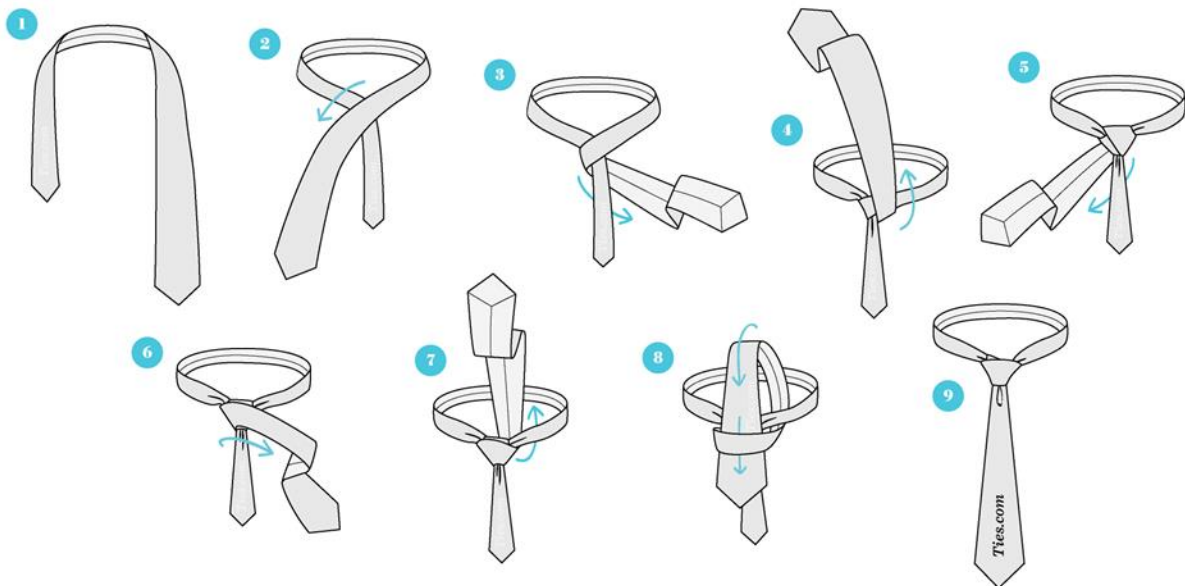


Figure 50: How to tie a Windsor knot—[click this link](#) for a tutorial video.

3017. Necktie Clasp Bars.

- A. The gold necktie clasp bar is standard for all members.
 - 1. Regular members will wear the gold USMC enlisted or NCO tie clasp bar on the applicable uniform.
 - 2. Associate members will wear the gold MCL tie clasp bar on the applicable uniforms.
- B. The necktie clasp bar will be worn on the necktie with the MCL Red Blazer-Casual Dress, MCL Undress (*long-sleeve with dress blue trousers*) and the MCL Undress (*long-sleeve with black trousers/skirt*) uniforms.
 - 1. It will be placed horizontally on the necktie midway between the second and third buttons and will set flush from one side of the necktie to the other.
 - 2. It is not required, but is customary, for Marine of the Year medallion, Associate Member of the Year medallion, Chapel of Four Chapel medallion, or MODD dog collar to be clipped in the necktie clasp bar to maintain control of the medallion/collar positioning.
- C. Necktie clasps bars may be purchased from the MCL Ships Store.



Figure 52: When wearing the necktie, standard, black polyester, all regular members will wear the USMC enlisted (NCO) necktie clasp; associate members will wear the MCL necktie clasp.

3018. Patches.

- A. General.
 - 1. Only authorized MCL garrison cover patches will be worn on the MCL garrison cover.
 - 2. Authorized MCL shoulder patches will only be worn on the aviator-style shirt (*long-sleeve and short-sleeve*) when worn as the MCL Undress (*long-sleeve with dress blue trousers*), MCL Undress (*short-sleeve with dress blue trousers*), MCL Undress (*long-sleeve with black trousers/skirt*), and MCL Undress (*short-sleeve with black trousers/skirt*).
 - 3. No other patches, beyond those mentioned in this section, are authorized for wear with the MCL uniform(s).
- B. MCL garrison cover patches.
 - 1. Officer strip patches (*or embroidery*) may be worn on the right side of the applicable MCL garrison cover. When worn, it will be placed above the detachment/department area and placed parallel to the sweat band.

- a. Members will only wear the officer strip patch while serving in said officer position. Upon completion of the elected/appointed officer position, the member will remove the officer strip patch from the cover.



Figure 53: (left) MCL officer strips may be worn in the approved location on the MCL garrison cover. Image shows examples of officer strips available at the MCL Ships Store. MCL life members may wear the MCL "LIFE" cover strip patch (bottom right) in the approved location on the MCL garrison cover. MODD members may wear the MODD cover patch (top right) in the approved location on the MCL garrison cover.

- b. Members that have served in the positions listed below may, at their discretion, wear the applicable cover indicating the applicable "Past" elected position, with the years in which said service within said position:
- i. MCL Past Detachment Commandant.
 - ii. MCL Past Department Commandant.
 - iii. MCL Past National Program Officer.
 - iv. MCL Past Division Vice Commandant.
 - v. Honorary Past National Commandant.
 - vi. MCL Past National Commandant.
 - vii. MODD Past Pound Leader.
 - viii. MODD Past Worthy Pack Leader.
 - ix. MODD Past Honorable Vice Chief Devil Dog.
 - x. MODD Honorary Chief Devil Dog.
 - xi. MODD Past Honorable Chief Devil Dog.
- c. Life member patch (or embroidery) may be worn by all qualifying members on the right side of the applicable MCL garrison cover(s). The patch (or embroidery) will be positioned on the upper left corner of the right side of the cover, horizontally.

- d. MODD cover patch may be worn by all qualifying members on the applicable MCL garrison cover(s) in accordance with MODD bylaws and procedures.

C. MCL member shoulder patch.

1. Members will wear the scarlet, three (3) inch round MCL member, shoulder patch with E/G/A in the center, embroidered in gold and navy-blue. The E/G/A will be circled with a navy-blue embroidered ring with “MARINE CORPS LEAGUE” embroidered in gold across the top of circle and “SEMPER FIDELIS” embroidered in gold across the bottom circle; the patch will be bordered with navy-blue embroidery.



Figure 54: MCL regular members will wear the standard MCL member shoulder patch (left). MCL associate members will wear the MCL shoulder patch with the "ASSOCIATE" bottom rocker (right).

- a. Regular members will wear the MCL shoulder patch described above Section 3019.3.a.
 - b. Associate members will wear the MCL shoulder patch with attached bottom rocker stating “ASSOCIATE”.
2. The MCL member shoulder-patch will be placed on the left sleeve, 1-1/2 inches below the shoulder seam, centered.

D. US Flag patch.

1. Members will wear the forward-facing US Flag with white border and blue field on the upper right corner (*to the wearer's front*), measuring approximately 3-1/2-inches wide and 2-1/4-inches tall.
 - a. MODD members in-good-standing may wear MODD shoulder patch in lieu of the US Flag patch; only one (1) patch will be worn; wearer will not wear both patches.



Figure 55: Authorized MCL shoulder patches will be attached 1-1/2 below the shoulder seam, centered: US Flag patch (or OPTION the MODD shoulder patch) will be worn on the right shoulder. Applicable MCL member patch will be worn on the left shoulder.

2. The US Flag patch will be placed on the right sleeve, 1-1/2-inches below the shoulder seam, centered.
 - a. MODD members wearing the MODD shoulder patch will be placed on the right sleeve, 1-1/2 inches below the shoulder seam, centered.



Figure 56: The US Flag shoulder patch shall be with a white embroidered edge and shall be worn on the right shoulder of the applicable MCL uniform. MODD members may option to wear the MODD shoulder patch in lieu of the US Flag patch.

- E. MCL officer strip patches and life member patches may be purchased from the MCL Ships Store. The MCL membership shoulder patches may be purchased from the MCL Ships Store. The US Flag patch may be purchased from the MCL Ships Store. The MODD cover patch and the MODD shoulder patch may be purchased from the MODD Kennel Quartermaster Store.

3019. Shirts.

- A. Shirt, aviator-style with epaulets, white (long-sleeve or short-sleeve).
1. The white, long-sleeve, aviator-style shirt with epaulettes is worn as the MCL Undress (*long-sleeve with dress blue, trousers*) and MCL Undress (*long-sleeve with black trousers/skirt*).
 - a. The authorized MCL necktie/neck tab will always be worn.
 2. The white, short-sleeve, aviator-style shirt with epaulettes is worn as the MCL Undress (*short-sleeve with dress blue, trousers*) and MCL Undress (*short-sleeve with black trousers/skirt*); the top button of the shirt will remain unbuttoned.
 - a. The necktie/neck tab is not authorized for wear.



Figure 57: MCL members (male or female) will wear the short-sleeve, white, aviator-style shirt with epaulets (above-left) or the long-sleeve, aviator-style shirt with epaulettes (above-right) with the applicable MCL Undress uniforms.

The plain, white, long-sleeve shirt (bottom-left) is worn with the MCL Red Blazer-Casual uniform. The standard-collar, white, tuxedo shirt with pleats (bottom-right) will be worn with the MCL Red-Blazer Formal Dress uniform and the MCL Evening Dress uniform.



- b. Long-sleeve undergarments are not authorized for wear with authorized short-sleeve MCL Undress uniforms.
- 3. Applicable MCL collar emblems will be worn, centered, on the collar; see [Section 3004](#).
- 4. Applicable MCL shoulder patches will be worn; see [Section 3019](#).
- 5. Male shirts will be pressed with military creases.
 - a. Military creases are formed by pressing two vertical creases in the front of the shirt, from the shoulder seam through the center of each pocket to the bottom of the shirt, and three (3) evenly spaced vertical creases in the back of the shirt, from the yoke seam to the bottom of the shirt.



Figure 58: Female MCL members will wear the (top-left) plain, white, long-sleeve shirt with the MCL Red Blazer-Casual Uniform. The (top-right) standard-collar, white, tuxedo shirt with pleats shirt will be worn with the MCL Red-Blazer Formal Dress uniform and the MCL Evening Dress uniform.

The white (bottom-left) short-sleeve, aviator-style with epaulettes or the (bottom-2nd from left) long-sleeve, aviator-style shirt with epaulettes shirts are worn with the MCL Undress uniforms. Female members may wear in lieu of the aviator-style shirts with epaulettes standard, white, uniform-style (USMC or US Army) untucked shirt in long-sleeve (bottom 2nd from right) or short-sleeve version (bottom-right) with the MCL undress uniforms.



- b. Various manufactures may provide aviator style shirts with epaulettes that also showcase a ‘permanent crease’ which may be manufactured with a specific sewing/stitch configuration that would replicate military creases, similar to a law enforcement-style shirt. These versions of the aviator-style shirt with epaulettes are authorized for wear.

6. Female members may wear standard, uniform-style (USMC-style; or, US Army-style), untucked shirts outside the trousers/skirt, except when those females who are wearing a duty belt; they will wear trousers with the shirt properly tucked in.
 - a. Members are not authorized to alter the aviator-style shirts in an attempt to replicate the uniform-style, untucked shirts.
 - b. The sleeves of the white shirts will be creased and lapels roll-pressed; however, female shirts/blouses will not be pressed with military creases.
- B. Shirt, plain, long-sleeve, standard-collar (*no button-down collar*), button-front, white.
 1. When the MCL Red Blazer-Casual Dress is worn, members will wear a white, standard-collar, button-front, long-sleeve shirt.
 - a. The black necktie or black neck tab, as appropriate, will be worn.
 2. Shoulder patches, collar emblems, nor ribbons/badges are not authorized for wear with this shirt.
- C. Shirt, tuxedo, long-sleeve, standard-collar (*no tuxedo collar/bat wings*), button-front, pleated, white.
 1. The white, pleated, soft-bosom, tuxedo-style shirt with turned-down (*standard*) collar, pleated front (*no ruffles*) will have barrel-type cuffs, fastened with cuff links, and three (3) or four (4) buttonholes for shirt studs on the front placket.
 - a. The shirt cuffs should extend 1/8-inch beyond the coat sleeves.
 - b. This shirt is worn with the MCL Red Blazer-Formal Dress and the MCL Evening Dress.
 2. Male members may wear the tuxedo shirt with French cuffs.
 3. Shoulder patches, collar emblems, ribbons/badges are not authorized for wear with this shirt.
- D. The long-sleeve and short-sleeve, white, aviator-style shirt with epaulets may be purchased from any vendor. Long-sleeve and short-sleeve white, uniform-style (USMC-style; or, US Army-style), untucked shirts may be purchased from any vendor. The male or female standard-collar, button-front, white, dress shirt may be purchased from any vendor. The standard-collar, button-front, white, pleated-tuxedo shirt may be purchased from any vendor.

3020. Shoes and Footwear.

- A. General.
 1. Members will wear black, military-style, dress, leather or synthetic-leather, uniform shoes in a semi-gloss or high-gloss (patent) finish with all MCL uniforms.
 - a. Therapeutic shoes may be worn.

2. Shoes/Footwear with tassels or wing tips, motorcycle boots, or western-style cowboy/cowgirl boots are not authorized for wear with any MCL uniform.
3. Double/platform soles, heels, metal heel or toe plates are not authorized for wear with any MCL uniform.



Figure 59: Male footwear options include (left to right): the chukka boot, oxford (bal), and oxford (blucher) style. All MCL uniform footwear shall be highly polished leather or patent leather material.

B. Male dress shoes/footwear.

1. Dress, black shoes will be either oxford or chukka boot style and may be either the bal- or blucher type.

C. Female dress shoes/footwear.

1. Black oxfords may be worn with all authorized MCL uniforms.
2. Black pumps may be worn with all authorized MCL uniforms. Pumps will be of a conservative cut with closed toes and heel without ornamental stitching or seams.
 - a. Heels will measure from one (1) inch to three (3) inches in height. The base of the heel will measure from 3/8-inch by 3/8-inch to 1-1/2-inch by 1-7/8-inches.
3. Black flats may be worn with all authorized MCL uniforms. Flats will be conservative cut with closed toes and heel, without ornamental stitching or seams.
4. Black wedges may be worn with all authorized MCL uniforms.
 - a. Wedges will measure no more than 3" in heel height and will be of conservative cut with closed toes and heel, without ornamental stitching or seams.
5. Black suede; or, black fabric heels may be worn with MCL Red Blazer-Formal Dress or MCL Evening Dress.



Figure 60: Black pumps will be smooth leather or synthetic leather. Heels will measure from one (1) inch to three (3) inches in height. The base of the heel will measure from 3/8 by 3/8 inch to 1-1/2 by 1-7/8 inches. Oxfords shall be prescribed for drill, parades, and other occasions which require functional uniformity.

a. Pumps and heels will measure from 1-1/2-inches to three (3)-inches in height.

6. Platform-style shoes are not authorized for wear.

D. Footwear/shoes may be purchased from any vendor.

3021. Skirts.

A. Skirts will be a plain A-line style design without any adornment.

B. Skirts worn with the MCL Red Blazer-Casual Dress and applicable MCL Undress will be from two (2) inch above the knee to two (2) inches below the knee.

C. Skirts worn with the MCL Red Blazer-Formal Dress and MCL Evening Dress will be black, tuxedo-style, ankle-length with slit on left side; or, black, evening-dress, A-line with slit on the back side. The slit will be no higher than above the knee.

D. Applicable black skirts may be purchased from any vendor.



Figure 61: Female MCL members will wear the long, tuxedo-style, black skirt with the MCL Evening Dress (left) and the MCL Red Blazer-Formal Dress. Female MCL members may wear the knee-length black skirt with the MCL Red Blazer-Casual Dress uniform (2nd from right) and the MCL Undress uniform, long sleeve or short-sleeve versions (right).

3022. Socks and Hosiery.

A. Socks will be black, of plain design without ornamental stitching.

1. Ankle socks/no-show socks are not authorized for wear.

B. Male members will wear black dress socks with all uniforms; female members may wear dark hosiery or black socks with trousers.

C. Female members will wear full-length, nylon hose with all uniform skirts.

1. When worn, the hosiery will be black; or, flesh-tone.

2. Hosiery with seams, designs, pronounced open-work mesh, or fancy heels are not authorized for wear.

D. Socks/hosiery may be purchased from any vendor.

3023. Suspenders.

- A. Suspenders will be worn with the MCL Evening Dress when wearing the USMC SNCO evening blue dress trousers.
- B. Suspenders will be white, and plain design.
- C. Suspenders may be purchased from any vendor.



Figure 62: Plain, white suspenders may be worn with the MCL Evening Dress uniform, and only when wearing the USMC SNCO dress blue, trousers.

3024. Sweaters.

- A. Sweaters are not authorized for wear with any MCL uniform.

3025. Sword and Accessories.

A. General.

1. Swords are only authorized for wear during MCL Honor Guard activities; and, will only be worn by the MCL Honor Guard OIC. The OIC will stand separate from the MCL Honor Guard detail.
2. Swords will never be prescribed for MCL Color Guard activities.
3. The appropriate black leather, or patent leather, belt with black frog will be worn when a sword is required.
4. The sword will be worn in accordance with MCO 1020.34H. and will be used in accordance with the USMC Drill Manual and MCL Honor Guard/Color Guard Standard Procedures Manual.
 - a. If the MCL Honor Guard OIC is unable to perform sword manual properly and in accordance with MCO 1020.34H, the sword will be omitted, voice commands will be used.

3026. Trousers and Slacks.

A. General.

1. Male dress blue trousers and black trousers will be full cut, straight-hanging, zipper-fly front, without pleats, and without cuffs. Trouser legs will provide an easy fit and will be long enough to break slightly over the shoe in front and to reach the juncture of the welt of the shoe in the rear. A variation of 1/4-inch above/below the welt is acceptable. The hems will be from two (2) inches to three (3) inches wide.

2. Female trousers will be long enough to break slightly over the shoe in front and to reach the juncture of the welt of the shoe in the rear. A variation of 1/2-inch above the welt is acceptable. The hem on the trousers will be from two (2) inches to three (3) inches wide.
3. Trousers will be pressed to present a smooth vertical crease at about the center front and rear of each leg. The crease will extend from the bottom of the hem to about two (2) inches below the crotch.

B. Trousers, black, dress.

1. Black, dress, trousers will be worn as part of the MCL Red Blazer-Casual Dress uniform, MCL Undress (*long-sleeve with black trousers/skirt*), MCL Undress (*short-sleeve with black trousers/skirt*), and MCL Red Blazer-Formal Dress.
2. Black, dress, trousers, when worn with the MCL Red Blazer-Formal Dress; or, MCL Evening Dress will be a tuxedo-style with a stripe down the outer seam of the leg, normally of a satin material.
3. When wearing the black, dress, trousers, a plain, black, dress, belt will be worn; [Section 3001](#).



Figure 63: Plain front, no cuffed, black trousers (left) will be worn with the MCL Red Blazer-Casual Dress and the MCL Undress in long-sleeve or short-sleeve configurations. Black, tuxedo-style trousers will be worn with the MCL Red Blazer-Formal Dress and MCL Evening Dress uniforms. Female MCL will wear the applicable skirt with the applicable uniform.

Blue dress trousers will be worn with the MCL Undress uniform. Members may wear the SNCO dress blue trousers with the MCL Evening Dress uniform. Regular members will wear the blue dress trousers with the scarlet (blood) stripe (middle). Associate members are not authorize to wear the scarlet (blood) stripe on their dress blue trousers (right).

C. Trousers, blue, dress.

1. Standard, USMC, dress blue trousers will be worn with the applicable MCL Undress uniform.
 - a. Regular members will wear the USMC scarlet (blood) stripe on the blue dress trousers, regardless of the rank they may have had as active duty/reserve Marine.
 - i. The scarlet (blood) stripes will be the 1-1/8-inch wide NCO, scarlet (*blood*) stripe made of USMC, standard, scarlet cloth and will be sewn with red silk thread stripe down the outer seam of each leg of blue dress trousers.

- ii. Stripes will be sewn onto trousers as directed in the *USMC Uniform Fitting and Alterations Manual (TM-10120-15/1)*, which requires that the stripe finishes at or in the waist seam.
- iii. When attaching the scarlet stripe at home or a local alteration, ensure the scarlet stripe is applied over the pocket opening, not behind the pocket opening.



Figure 64: When attaching the NCO scarlet (blood) stripe, ensure it is attached correctly and in accordance with applicable USMC regulations.

- b. Female dress blues trousers and male SNCO evening dress blues trousers come with no belt loops; these trousers will not be altered to have belt loop attached.
 - c. Associate members are not authorized to wear the USMC NCO scarlet (*blood*) stripe.
 - d. The blue dress trousers may be worn with the MCL Evening Dress.
 - i. USMC Staff NCO evening blue dress trousers, as sold through Marine Corps exchanges or commercial sources, are authorized to wear with the MCL Evening Dress.
2. The blue dress trousers are not authorized to wear with the red blazer.
 3. When wearing the blue dress trousers, the standard USMC khaki, web-belt with gold USMC end-buckle will be worn; see [Section 3001](#).
 - a. When wearing the USMC Staff NCO evening blue dress trousers, plain white suspenders will be worn in lieu of the khaki web belt; the Staff NCO Evening Dress trousers do not have belt loops.
- D. Black, dress, trousers may be purchased from any vendor. Blue dress trousers may be purchased from The Marine Shop or the Marine Corps exchange.

Table 73: MCL Uniform/Accessories Shopping Guide.

| MCL Uniform Accessory | MCL Ships Store | Vanguard or Marine Shop | NEX / MCX | Other (local / internet) | MODD Kennel Quartermaster |
|-----------------------------------------------------------------|-----------------|-------------------------|-----------|--------------------------|---------------------------|
| Badges (DoD) | - | X | X | X | - |
| Belt, Black, Leather, Dress | X | - | - | X | - |
| Belt, Khaki, Web | X | X | X | X | - |
| Belt, White, Duty | X | X | X | - | - |
| Blazer, Red | - | - | - | X | - |
| Blazer Crest/Pocket Sleeve, Associate Member | - | - | - | - | - |
| Blazer Crest/Pocket Sleeve, Regular Member | X | - | - | - | - |
| Buckle, Duty (NCO) | X | X | X | - | - |
| Buckle, MCL | X | - | - | - | - |
| Buckle, USMC end buckle | X | X | X | - | - |
| Buttons, Blazer, Large, Brass | X | - | - | - | - |
| Buttons, Blazer, Small, Brass | X | - | - | - | - |
| Collar Emblems, Evening Dress, Associate (<i>clutch-back</i>) | X | - | - | - | - |
| Collar Emblems, Evening Dress, Regular (<i>screw-post</i>) | X | - | - | - | - |
| Collar Emblems, Shirt, Associate (<i>clutch-back</i>) | X | - | - | - | - |
| Collar Emblems, Shirt, Regular (<i>clutch-back</i>) | X | - | - | - | - |
| Cover, Garrison | X | - | - | - | - |
| Cover Emblem, Associate Member (<i>screw post</i>) | X | - | - | - | - |
| Cover Emblem, Regular Member (<i>screw post</i>) | X | X | X | - | -- |
| Cufflinks and Shirt Studs, Associate Member | X | X | - | X | - |
| Cufflinks and Shirt Studs, Regular Member | X | X | X | - | - |
| Cummerbund and Vest | X | X | - | X | - |
| Earrings | - | X | X | X | - |
| Gloves | X | X | X | X | - |
| Inclement Weather and Outerwear Attire | - | X | - | X | - |
| Jacket, Red, Waist-Length | - | X | - | - | - |
| Lapel Pins | X | X | - | X | - |
| Medallions and MODD Collars | X | - | - | X | X |
| Medals, Large (<i>DoD</i>) | X | X | X | X | - |
| Medals, Large (<i>MCL/MODD</i>) | X | - | - | - | X |
| Medals, Miniature (<i>DoD</i>) | - | X | X | X | - |
| Medals, Miniature (<i>MCL/MODD</i>) | X | - | - | - | X |
| Mourning Bands | - | X | X | X | - |
| Nametags | - | - | - | X | - |
| Neck Tab | X | X | X | X | - |
| Necktie (<i>bow-tie, uniform-style</i>)/Neck Tab | X | X | X | X | - |
| Necktie (<i>four-in-hand/Windsor</i>)/Neck Tab | X | - | - | X | - |
| Necktie, Clasp Bar, Associate Member | X | - | - | - | - |
| Necktie, Clasp Bar, Regular Member | X | X | X | - | - |
| Patch, Cover Strip (<i>officer position</i>) | X | - | - | - | - |

| MCL Uniform Accessory | MCL Ships Store | Vanguard or Marine Shop | NEX / MCX | Other (local / internet) | MODD Kennel Quartermaster |
|------------------------------------------------------------------------------|-----------------|-------------------------|-----------|--------------------------|---------------------------|
| Patch, Cover, Life Membership | X | - | - | - | - |
| Patch, Cover, MODD | - | - | - | - | X |
| Patch, Shoulder, MCL Associate Member | X | - | - | - | - |
| Patch, Shoulder, MCL Regular Member | X | - | - | - | - |
| Patch, Shoulder, MODD | - | - | - | - | X |
| Patch, Shoulder, US Flag | X | - | - | X | - |
| Ribbons (<i>DoD</i>) | - | X | X | X | - |
| Ribbons (<i>MCL/MODD</i>) | X | - | - | - | X |
| Shirt/Blouse, Aviator-Style, Long-Sleeve, White | X | - | X | X | - |
| Shirt/Blouse, Aviator-Style, Short-Sleeve, White | X | - | X | X | - |
| Shirt/Blouse, Uniform-Style (USMC or US Army), Long-Sleeve, Untucked, White | - | X | X | X | - |
| Shirt/Blouse, Uniform-Style (USMC or US Army), Short-Sleeve, Untucked, White | - | X | X | X | - |
| Shirt/Blouse, Plain, White | - | - | - | X | - |
| Shirt/Blouse, Tuxedo, White | - | X | - | X | - |
| Shoes, Flats, Black | - | X | X | X | - |
| Shoes, Heels, Black | - | X | X | X | - |
| Shoes, Oxford, Black | - | X | X | X | - |
| Shoes, Pumps, Black | - | X | X | X | - |
| Skirt, Ankle-Length | - | X | X | X | - |
| Skirt, Knee-Length | - | X | X | X | - |
| Socks/Hosiery | - | X | X | X | - |
| Suspenders | - | X | X | X | - |
| Sweaters | - | - | - | - | - |
| Sword/Sword Accessories | - | X | X | X | - |
| Trousers, Black, Dress, | - | - | - | X | - |
| Trousers, Blue, Dress | - | X | X | - | - |

This page intentionally left blank.

